



COMMODITY SPECIFIC FOOD SAFETY GUIDELINES

FOR THE PRODUCTION AND HARVEST OF
LETTUCE AND LEAFY GREENS



AUGUST 20, 2020

This document supersedes all previously published versions of the Commodity Specific Food Safety Guidelines for the Production and Harvest of Leafy Greens including those dated March 23, 2007, April 18, 2007, June 5, 2007, October 16, 2007, June 13, 2008, July 10, 2009, January 29, 2010, August 4, 2010, July 22, 2011, January 20, 2012, August 31, 2012, August 2, 2013, January 29, 2016, August 10, 2017, September 28, 2018, April 19, 2019 and October 24, 2019.

Document managed by Western Growers - learn more at www.leafygreenguidance.com

TABLE OF CONTENTS

| | |
|--------------------------------------------------------------------------------------------------------------------------------------------------------------------------------------------------------------------------|----------------------|
| Glossary..... | 6 |
| Acronyms and Abbreviations..... | 1413 |
| List of Appendices..... | 1514 |
| Introduction | 1615 |
| Scope..... | 1716 |
| 1. Purpose..... | 1918 |
| 2. General Requirements..... | 1918 |
| The Best Practices Are:..... | 1918 |
| 3. Records | 1918 |
| The Best Practices Are:..... | 1918 |
| 4. Personnel Qualifications and Training..... | 2119 |
| The Best Practices Are:..... | 2119 |
| 5. Environmental Assessments..... | 2220 |
| The Best Practices Are:..... | 2220 |
| 6. Issue: Water | 2722 |
| General Agricultural Water Management - The Best Practices Are: | 2722 |
| Hazard Analysis - Step 1: Assessment of Agricultural Water Systems..... | 2722 |
| Hazard Analysis - Step 2: How Is Your Agricultural Water System Being Used?..... | 2924 |
| Hazard Analysis - Step 3: When Is Your Agricultural Water System Being Used? | 2924 |
| TABLE 1. Agricultural Water System Uses by Application Method – See TABLE 2A-2G | 3025 |
| Irrigation Water Sampling Plans and Remedial Actions..... | 3126 |
| Best Practices for Managing Storage and Conveyance Systems:..... | 3227 |
| Best Practices for Managing Irrigation Water Treatment Systems..... | 3428 |
| Other Considerations for water | 3428 |
| TABLE 2A. Irrigation Water from Type B Agricultural Water– See FIGURE 1..... | 3631 |
| FIGURE 1. Irrigation Water from Type B Agricultural Water– See TABLE 2A..... | 3833 |
| Best Practices for Irrigation Water from Type A Agricultural Water Uses..... | 3934 |
| TABLE 2B. Irrigation Water from Type A Agricultural Water Systems Sourced from Public or Private Providers – See FIGURE 2A-2B | |
| FIGURE 2A. Irrigation Water from Type A Agricultural Water Systems Sourced from Public / Private Providers – See TABLE 2B | 4337 |
| FIGURE 2B. Irrigation Water from Type A Agricultural Water Systems Sourced from Public / Private Providers – See TABLE 2B..... | 4438 |
| TABLE 2C. Irrigation Water from Type A Agricultural Water Systems Sourced from Private Wells or Regulated Tertiary Treated Recycled Water Supplies – See FIGURE 3A-3C..... | 4539 |
| FIGURE 3A. Irrigation Water from Type A Agricultural Water Systems Sourced from Private Wells or Regulated Tertiary Treated Recycled Water Supplies – Baseline Microbial Assessment (See TABLE 2C) | 4539 |
| FIGURE 3B. Irrigation Water from Type A Agricultural Water Systems Sourced from Private Wells or Regulated Tertiary Treated Recycled Water Supplies - Initial Microbial Water Quality Assessment (See TABLE 2C) | 5044 |

| | | |
|----|----------------------------------------------------------------------------------------------------------------|----------------------|
| 41 | FIGURE 3C. Irrigation Water from Type A Agricultural Water Systems Sourced from Private Wells or Regulated | |
| 42 | Tertiary Treated Recycled Water Supplies - Routine Monitoring of Microbial Water Quality (See TABLE 2C) | |
| 43 | | 5145 |
| 44 | TABLE 2D. Irrigation Water from Treated Type B→A Agricultural Water Systems – See FIGURE 4 | 5246 |
| 45 | FIGURE 4. Irrigation Water from Type B→A (Treated) Agricultural Water Systems – See TABLE 2D..... | 5549 |
| 46 | Table 2E. Irrigation Water from Type B Agricultural Water Systems Intended for Overhead Irrigation prior to | |
| 47 | 21 days – See FIGURE 5 | 5650 |
| 48 | FIGURE 5. Irrigation Water from Type B Agricultural Water Systems intended for Overhead Irrigation – See | |
| 49 | TABLE 2E..... | 5650 |
| 50 | TABLE 2F. Remedial Actions for Type A and B→A Agricultural Water Systems – See FIGURE 4 | 5953 |
| 51 | TABLE 2G. Post-Harvest Direct Product Contact or Food-Contact Surfaces - See FIGURE 6 | 6155 |
| 52 | FIGURE 6. Post-Harvest Water Use – Direct Product Contact (e.g. re-hydration, core in field, etc.) – See TABLE | |
| 53 | 2G | 6357 |
| 54 | 7. Issue: Soil Amendments..... | 6458 |
| 55 | The Best Practices Are:..... | 6458 |
| 56 | TABLE 3. Soil Amendments | 6660 |
| 57 | FIGURE 7A. DECISION TREE FOR COMPOSTED SOIL AMENDMENTS (SA)..... | 7064 |
| 58 | FIGURE 7B. DECISION TREE FOR HEAT-TREATED ANIMAL MANURE-CONTAINING SOIL AMENDMENTS (SA)..... | 7165 |
| 59 | 8. Issue: Non-synthetic Crop Treatments | 7166 |
| 60 | The Best Practices Are:..... | 7266 |
| 61 | TABLE 4. Non-synthetic Crop Treatments..... | 7367 |
| 62 | FIGURE 8. DECISION TREE FOR NON-SYNTHETIC CROP TREATMENTS THAT CONTAIN ANIMAL PRODUCTS.. | 7569 |
| 63 | 9. Issue: Harvest Equipment, Packaging Materials, and Buildings (Field Sanitation) | 7670 |
| 64 | The Best Practices Are:..... | 7670 |
| 65 | 10. Issue: Harvest Personnel - Direct Contact with Soil and Contaminants during Harvest (Field Sanitation) | |
| 66 | 7872 | |
| 67 | The Best Practices Are:..... | 7973 |
| 68 | 11. Issue: Field and Harvest Personnel - Transfer of Human Pathogens by Workers (Field Sanitation)..... | 7973 |
| 69 | The Best Practices Are:..... | 7973 |
| 70 | 12. Issue: Equipment Facilitated Cross-Contamination (Field Sanitation) | 8175 |
| 71 | The Best Practices Are:..... | 8175 |
| 72 | 13. Issue: Flooding | 7670 |
| 73 | The Best Practices For Product That Has Come Into Contact With Flood Water Are:..... | 8276 |
| 74 | TABLE 5. Flooding - When evidence of flooding in a production block occurs..... | 8377 |
| 75 | The Best Practices for Product in Proximity to a Flooded Area, But Not Contacted by Flood Water Are:..... | 8377 |
| 76 | The Best Practices for Formerly Flooded Production Ground Are:..... | 8478 |
| 77 | 14. Issue: Production Locations - Climatic Conditions and Environment | 8478 |
| 78 | The Best Practices Are:..... | 8478 |
| 79 | 15. Issue: Production Locations - Encroachment by Animals and Urban Settings | 8579 |
| 80 | The Best Practices Are:..... | 8579 |
| 81 | TABLE 6. Animal Hazard in Field (Wild or Domestic) | 8882 |

| | | |
|----|-------------------------------------------------------------------------------------------------|----------------------------------------|
| 82 | TABLE 7. Crop Land and Water Source Adjacent Land Adjacent and nearby land Use | Error! Bookmark not defined. 84 |
| 83 | | |
| 84 | 16. Issue: Soil Fertility/cadmium Monitoring & Management Program | 9587 |
| 85 | The Best Practices Are:..... | 9587 |
| 86 | 17. Transportation | 9587 |
| 87 | The Best Practices Are:..... | 9587 |
| 88 | 18. Detailed Background Guidance Information | 9687 |
| 89 | Required Reference Documents | 9687 |
| 90 | References | 9789 |

91

92 **Disclaimer:** Please note the definitions presented here are simplified, functional definitions that have been derived
93 from various resources for specific use in this document and may differ from definitions used in relevant federal,
94 state, and local regulations.

GLOSSARY

| | |
|-------------------------------------------|------------------------------------------------------------------------------------------------------------------------------------------------------------------------------------------------------------------------------------------------------------------------------------------------------------------------------------------------------------------------------------------------------------------------------------------------------------------------------------------------------------------------------------------------------------------------------------------------------------------------|
| ACCREDITATION | A rigorous assessment conducted by an independent science-based organization to assure the overall capability and competency of a laboratory and its quality management systems. |
| ACTIVE COMPOST | Compost feedstock that is in the process of being rapidly decomposed and is unstable. Active compost is generating temperatures of at least 50 degrees Celsius (122 degrees Fahrenheit) during decomposition; or is releasing carbon dioxide at a rate of at least 15 milligrams per gram of compost per day, or the equivalent of oxygen uptake. |
| ADEQUATE / ADEQUATELY | That which is needed to accomplish the intended purpose in keeping with good public health practice. |
| <u>ADJACENT / NEARBY LAND</u> | <u>Land within a proximity that could potentially affect safe production of leafy greens.</u> |
| AERIAL APPLICATION | Any application administered from above leafy greens where water may come in contact with the edible portion of the crop; may be delivered via aircraft, sprayer, sprinkler, etc. |
| AEROSOLIZED | The dispersion or discharge of a substance under pressure that generates a suspension of fine particles in air or other gas. |
| <u>ANIMAL FEED OPERATION (AFO)</u> | <u>Animal Feeding Operation (AFO)- are agricultural operations where animals are kept and raised in confined situations. An AFO is a lot or facility (other than an aquatic animal production facility) where the following conditions are met: *animals have been, are, or will be stabled or confined and fed or maintained for a total of 45 days or more in any 12-month period, and *crops, vegetation, forage growth, or post-harvest residues are not sustained in the normal growing season over any portion of the lot or facility. Less than 1000 animal units. Does not meet the requirements of a CAFO</u> |
| AGRICULTURAL / COMPOST TEA | A water extract of biological materials (such as compost, manure, non-fecal animal byproducts, peat moss, pre-consumer vegetative waste, table waste, or yard trimmings), excluding any form of human waste, produced to transfer microbial biomass, fine particulate organic matter, and soluble chemical components into an aqueous phase. Agricultural / Compost teas are held for longer than one hour before application and are considered non-synthetic crop treatments for the purposes of this document. |
| AGRICULTURAL TAILWATER | Excess run off water which is generated and collected during the process of irrigation. |
| ANCILLARY EQUIPMENT | Temporary storage equipment for fertilizers such as third-party storage tanks, pony tanks, etc. |
| AGRICULTURAL WATER | Water used in activities covered in these guidelines where water is intended to, or is likely to, contact lettuce/leafy greens or food-contact surfaces, including water used in growing activities (including all irrigation water and water used for preparing crop sprays) and in harvesting, packing, and holding activities (including water used for washing or cooling harvested lettuce/leafy greens and water used for preventing dehydration of lettuce/leafy greens). |

Commented [GK1]: The committee decided to add this glossary term because it was not included in previous versions of the metrics.

Commented [GK2]: AFO was added as an adjacent land consideration thus requiring a glossary term.

| | |
|--------------------------------------------|-------------------------------------------------------------------------------------------------------------------------------------------------------------------------------------------------------------------------------------------------------------------------------------------------|
| AGRICULTURAL WATER SYSTEM | Each distinct , separate combination of water source, conveyance, storage used to carry water from its primary source to its point of use; includes wells, irrigation canals, pumps, valves, storage tanks, reservoirs, meters, pipes, fittings, and sprinklers. |
| AGRICULTURAL WATER TREATMENT SYSTEM | An add-on to an agricultural water system that improves the quality (safety) of the water to make it more acceptable for a specific end- use. The agricultural water treatment system may treat multiple ranches, water sources or batches of water as defined by the water system description. |
| ANIMAL BY-PRODUCT | Most parts of an animal that do not include muscle meat including organ meat, nervous tissue, cartilage, bone, blood, and excrement. |
| ANIMAL HAZARD | Feeding, skin, feathers, fecal matter or signs of animal presence in an area to be harvested in sufficient number and quantity to suggest to a reasonable person the crop may be contaminated. |
| ANIMAL UNIT | <u>There are three approaches to defining an animal unit: cow-calf unit, 1,000 pounds of live weight of any species, and on an energy basis.</u> |
| ANTIMICROBIAL WATER TREATMENT | A physical, energetic, or chemical agent, applied alone, in combination, or as a sequential process, to achieve and maintain a defined microbiological water quality standard. |
| ADENOSINE TRI-PHOSPHATE (ATP) | A high-energy phosphate molecule required to provide energy for cellular function. |
| APPLICATION INTERVAL | Means the time between application of an agricultural input (such as a soil amendment) to a growing area and harvest of leafy greens from the growing area where the agricultural input was applied. |
| ATP TEST METHODS | Exploits knowledge of the concentration of ATP as related to viable biomass or metabolic activity; provides an estimate of cleanliness. |
| | |
| BIOFERTILIZERS | Fertilizer materials/products that contain microorganisms such as bacteria, fungi, and cyanobacteria that shall promote soil biological activities. |
| BIOSOLIDS | Solid, semisolid, or liquid residues generated during primary, secondary, or advanced treatment of domestic sanitary sewage through one or more controlled processes. |
| BLUE VALVE | Pipes which are used as a closed conveyance system for moving agricultural surface water from water source to irrigation systems or reservoirs for agricultural use. |
| BREAKPOINT | The point at which the disinfection demand has been met. |
| BUILDINGS | Any fully or partially enclosed building on the farm that is used for storing of food-contact surfaces and packaging materials, including minimal structures that have a roof but no walls. |
| CLOSED DELIVERY SYSTEM | A water storage or conveyance system which is fully enclosed and protected such that water is not exposed to the environment from the water source to the point of use. |

Commented [GK3]: Animal unit is part of the AFO and CAFO glossary term and also is an important consideration when determining animal concentrations in adjacent and nearby land.

| | |
|-----------------------------------------------------|------------------------------------------------------------------------------------------------------------------------------------------------------------------------------------------------------------------------------------------------------------------------------------------------------------------------------------------------------------------------------------------------------------------------------------------------------------------------------------------------------------------------------------------------------------------------------------------------------------------------------------------------------------------------------------------------------------------------------------------------------------------------------------------------------------------------------------------------------------------------------------------------------------|
| COLONY FORMING UNITS (CFU) | Viable microorganisms (bacteria, yeasts & mold) either consisting of single cells or groups of cells, capable of growth under the prescribed conditions (medium, atmosphere, time and temperature) to develop into visible colonies (colony forming units) which are counted. |
| CONCENTRATED ANIMAL FEEDING OPERATION (CAFO) | A lot or facility where animals have been, are or will be stabled or confined and fed or maintained for a total of 45 days or more in any 12-month period and crops, vegetation forage growth, or post-harvest residues are not sustained in the normal growing season over any portion of the lot or facility. In addition, there must be more than 1,000 'animal units' (as defined in 40 CFR 122.23) confined at the facility; or more than 300 animal units confined at the facility if either one of the following conditions are met: pollutants are discharged into navigable waters through a man-made ditch, flushing system or other similar man-made device; or pollutants are discharged directly into waters of the United States which originate outside of and pass over, across, or through the facility or otherwise come into direct contact with the animals confined in the operation. |
| COLIFORMS | Gram-negative, non-spore-forming, rod-shaped bacteria that ferment lactose to gas. They are frequently used as indicators of process control but exist broadly in nature. |
| CO-MANAGEMENT | An approach to conserving soil, water, air, wildlife, and other natural resources while simultaneously minimizing microbiological hazards associated with food production. |
| COMPOSTING | Means a process to produce compost in which organic material is decomposed by the actions of microorganisms under thermophilic conditions for a designated time period (for example, 3 days) at a designated temperature (for example, 131 °F (55 °C)), followed by a curing stage under cooler conditions. |
| | |
| CROSS-CONTAMINATION | The transfer of microorganisms, such as bacteria and viruses, from one place to another. |
| CURING | The final stage of composting, which is conducted after much of the readily metabolized biological material has been decomposed, at cooler temperatures than those in the thermophilic phase of composting, to further reduce pathogens, promote further decomposition of cellulose and lignin, and stabilize composition. Curing may or may not involve insulation, depending on environmental conditions. |
| DETECTION LIMIT | A detection limit is the lowest quantity of a substance or measurable target that can be distinguished from the absence of that substance or measurable target. Methods that estimate bacterial populations in serial dilutions are limited to a minimum level of <2.2 MPN/100 mL and methods that count bacterial colonies growing on media are limited to a minimum level of <1.0 CFU/100 mL. |
| DIRECT WATER APPLICATION | Using agricultural water in a manner whereby the water is intended to, or is likely to, contact leafy greens or food-contact surfaces during use of the water. |
| ENTEROHEMORRHAGIC <i>E. COLI</i> | Shiga toxin-producing <i>E. coli</i> clinically associated with bloody diarrhea. |

| | |
|---------------------------------------|--------------------------------------------------------------------------------------------------------------------------------------------------------------------------------------------------------------------------------------------------------------------------------------------------------------------------------------------------------------------------------------------------------------------------------------------------------------------------------------------------------------------------------------|
| ESCHERICHIA COLI (E. COLI) | <i>Escherichia coli</i> are common bacteria that live in the lower intestines of animals (including humans) and are generally not harmful. <i>E. coli</i> are frequently used as an indicator of fecal contamination but can be found in nature from non-fecal sources. |
| FECAL COLIFORMS | Coliform bacteria that grow at elevated temperatures and may or may not be of fecal origin. Useful to monitor effectiveness of composting processes. Also called “thermotolerant coliforms.” |
| FIELD EQUIPMENT | Equipment used to: prepare the production area and plant, cultivate, fertilize, treat or any other pre-harvest in-field activities. |
| FLOODING | The flowing or overflowing of a field with water outside a grower’s control that is reasonably likely to contain microorganisms of significant public health concern and is reasonably likely to cause adulteration of edible portions of fresh produce in that field. |
| FOOD-CONTACT SURFACE | Those surfaces that contact human food and those surfaces from which drainage, or other transfer, onto the food or onto surfaces that contact the food ordinarily occurs during the normal course of operations. “Food-contact surfaces” includes food-contact surfaces of equipment and tools used during harvest, packing and holding. |
| FOOD SAFETY ASSESSMENT | A standardized procedure that predicts the likelihood of harm resulting from exposure to chemical, microbial and physical agents in the diet. |
| FOOD SAFETY PERSONNEL | Person trained in basic food safety principals and/or working under the auspices of a food safety professional. |
| FOOD SAFETY PROFESSIONAL | Person entrusted with management level responsibility for conducting food safety assessments before food reaches consumers; requires documented training in scientific principles and a solid understanding of the principles of food safety as applied to agricultural production; in addition this individual must have successfully completed food safety training at least equivalent to that received under standardized curriculum recognized as adequate by the Food and Drug Administration See appendix B for more details. |
| GEOMETRIC MEAN | Mathematical def.: the n^{th} root of the product of n numbers, or: Geometric Mean = n^{th} root of $(X_1)(X_2)...(X_n)$, where X_1, X_2 , etc. represent the individual data points, and n is the total number of data points used in the calculation. Practical def.: the average of the logarithmic values of a data set, converted back to a base 10 number. |
| <u>GRAZING LANDS</u> | <u>Grazing Lands include grasslands, savannas, and shrublands that are grazed by livestock.</u> |
| | |
| | |
| | |

Commented [GK4]: The committee decided to add this glossary term because it was not included in previous versions of the metrics.

| | |
|-----------------------------------|---------------------------------------------------------------------------------------------------------------------------------------------------------------------------------------------------------------------------------------------------------------------------------------------------------------------------------------------------------------------------------------------------------------------------------------------------------------------------------------------------------------------------------------------------------------------------------------------------------------------------------------------------------------------------------------------------------------------------------------------------------------------------------------------------------------------------------------------------------------------------------------------------------------------------------------------------------------------------------------------------------------------------------------------------------------------------------------------------------------------------------------------------------------|
| GREEN WASTE | Any plant material that is separated at the point of generation contains no greater than 1.0 percent of physical contaminants by weight. Green material includes, but is not limited to, yard trimmings ("Yard Trimmings" means any wastes generated from the maintenance or alteration of public, commercial or residential landscapes including, but not limited to, yard clippings, leaves, tree trimmings, prunings, brush, and weeds), untreated wood wastes, natural fiber products, and construction and demolition wood waste. Green material does not include food material, biosolids, mixed solid waste, material processed from commingled collection, wood containing lead-based paint or wood preservative, mixed construction or mixed demolition debris. "Separated At The Point of Generation" includes material separated from the solid waste stream by the generator of that material. It may also include material from a centralized facility as long as that material was kept separate from the waste stream prior to receipt by that facility and the material was not commingled with other materials during handling. ¹ |
| GROUND WATER | The supply of fresh water found beneath the earth's surface, usually in aquifers, which supply wells and springs. Ground water does not include any water that meets the definition of surface water. |
| <u>HABITAT</u> | <u>The natural home or environment of an animal, plant, or other organism.</u> |
| HARVESTING | Activities that are traditionally performed on farms for the purpose of removing leafy greens from the field and preparing them for use as food; does not include activities that transform a raw agricultural commodity into a processed food. Examples of harvesting include cutting (or otherwise separating) the edible portion of the leafy greens from the crop plant and removing or trimming parts, cooling, field coring, gathering, hulling, removing stems, trimming of outer leaves of, and washing. |
| HARVEST EQUIPMENT | Any kind of equipment which is used during or to assist with the harvesting process including but not limited to harvesting machines, food-contact tables, belts, knives, etc. |
| HAZARD | Any biological, physical, or chemical agent that has the potential to cause illness or injury in the absence of its control. |
| HOBBY FARM | A noncommercial farming operation or a farm where the primary source of income is not obtained by the sale of its products. |
| HOLDING | Storage of leafy greens in warehouses, cold storage, etc. including activities performed incidental to storage (e.g., activities performed for safe or effective leafy green storage) as well as activities performed as a practical necessity for leafy green distribution (such as blending and breaking down pallets) but does not include activities that transform the raw commodity into a processed food. |
| HYDROPONIC | The growing of plants in nutrient solutions with or without an inert medium (as soil) to provide mechanical support. |
| INDICATOR MICROORGANISMS | An organism that when present suggests the possibility of contamination or under processing. |
| IRRIGATION WATER TREATMENT | Any system used to treat agricultural water, so it makes the quality adequate for its intended use |

Commented [G5]: Added per AZ LGMA to describe other types of natural environments other than riparian areas.

| | |
|-----------------------------------------------|----------------------------------------------------------------------------------------------------------------------------------------------------------------------------------------------------------------------------------------------------------------------------------------------------------------|
| KNOWN OR REASONABLY FORESEEABLE HAZARD | Known or reasonably foreseeable hazard means a biological, chemical, and physical hazard that is known to be, or has the potential to be, associated with the farm or the food. |
| LEAFY GREENS | Iceberg lettuce, romaine lettuce, green leaf lettuce, red leaf lettuce, butter lettuce, baby leaf lettuce (i.e., immature lettuce or leafy greens), escarole, endive, spring mix, spinach, cabbage (green, red and savoy), kale, arugula and chard. |
| MANURE | Animal excreta, alone or in combination with litter (such as straw and feathers used for animal bedding) for use as a soil amendment. |
| MICROORGANISMS | Yeasts, molds, bacteria, viruses, protozoa, and microscopic parasites and includes species having public health significance and those subjecting leafy greens to decomposition or that otherwise may cause leafy greens to be adulterated. |
| MONITOR | To conduct a planned sequence of observations or measurements to assess whether a process, point or procedure is under control and, when required, to produce an accurate record of the observation or measurement. |
| MONTHLY | Because irrigation schedules and delivery of water is not always in a grower's control "monthly" for purposes of water sampling means within 35 days of the previous sample. |
| MOST PROBABLE NUMBER (MPN) | Estimated values that are statistical in nature; a method for enumeration of microbes in a sample, particularly when present in small numbers. |
| MUNICIPAL WATER | Water that is processed and treated by a municipality to meet USEPA drinking water standards. |
| NON-SYNTHETIC CROP TREATMENTS | Any crop input that contains animal manure, an animal product, and/or an animal by-product that is reasonably likely to contain human pathogens. Includes agricultural or compost teas for the purposes of these guidelines. |
| OPEN DELIVERY SYSTEM | A water storage or conveyance system which is partially or fully open and unprotected such that water is exposed to the environment at any point from the water source to the point of use. |
| PACKING | Placing leafy greens into a container other than packaging them and also includes activities performed incidental to packing (e.g., activities performed for the safe or effective packing of leafy greens (such as sorting, culling, grading, and weighing or conveying incidental to packing or repacking)). |
| PARTS PER MILLION (PPM) | Usually describes the concentration of something in water or soil; one particle of a given substance for every 999,999 other particles. |
| PATHOGEN | A disease-causing agent such as a virus, parasite, or bacteria. |
| PEST | Any objectionable animals or insects, including birds, rodents, flies, and larvae. |
| POOLED WATER | An accumulation of standing water; not free-flowing. |
| POTABLE WATER | Water that is safe to drink or to use for food preparation without risk of health problems. |

| | |
|------------------------------------------------------------------------------------|-----------------------------------------------------------------------------------------------------------------------------------------------------------------------------------------------------------------------------------------------------------------------------------------------------------------------------------------------------------------------------------------------------------------------------------------------------------------------------------------------------------------------------------------------------------------------------------------------------------------------------------------------------------------------------------------------------------------------------------------------------------------------------------------------------------------------------------|
| PROCESS AUTHORITY | A regulatory body, person, or organization that has specific responsibility and knowledge regarding a particular process or method; these authorities publish standards, metrics, or guidance for these processes and/or methods. |
| READY-TO-EAT (RTE) FOOD (EXCERPTED FROM USFDA 2005 MODEL FOOD CODE) | <p>(1) "Ready-to-eat food" means FOOD that:</p> <p>(a) Is in a form that is edible without additional preparation to achieve FOOD safety, as specified under one of the following: 3-401.11(A) or (B), § 3-401.12, or § 3-402.11, or as specified in 3-401.11(C); or</p> <p>(d) May receive additional preparation for palatability or aesthetic, epicurean, gastronomic, or culinary purposes.</p> <p>(2) "Ready-to-eat food" includes:</p> <p>(b) Raw fruits and vegetables that are washed as specified under § 3-302.15;</p> <p>(c) Fruits and vegetables that are cooked for hot holding, as specified under § 3-401.13;</p> <p>(e) Plant FOOD for which further washing, cooking, or other processing is not required for FOOD safety, and from which rinds, peels, husks, or shells, if naturally present are removed.</p> |
| RIPARIAN AREA | <u>A vegetated ecosystem along a waterbody through which energy, materials, and water pass. Riparian areas characteristically have a high water table and are subject to periodic flooding and influence from the adjacent waterbody. These systems encompass wetlands, uplands, or some combination of those two landforms. They will sometimes, but not in all cases, have all the characteristics necessary for them to be also classified as wetlands (USEPA 2005).</u> |
| RISK MITIGATION | Actions to reduce the severity/impact of a risk. |
| SANITARY FACILITY | Includes both toilet and hand-washing stations. |
| SANITIZE | To adequately treat cleaned surfaces by a process that is effective in destroying vegetative cells of microorganisms of public health significance, and in substantially reducing numbers of other undesirable microorganisms, but without adversely affecting the product or its safety for the consumer. |
| SEDIMENT | Undissolved organic and inorganic material transported or deposited by water. |
| SHIGA-TOXIN PRODUCING <i>E. COLI</i> | Bacteria found in the environment, foods, and animal and human intestines that produce a potent disease-causing toxin. The serogroup most commonly identified and associated with severe illness and hospitalization in the United States is <i>E. coli</i> O157; however, there are over 50 other serogroups that can also cause illness. |
| SHIPPING UNIT/ EQUIPMENT | Any cargo area used to transport leafy greens on the farm or from the farm to cooling, packing, or processing facilities. |
| SOIL AMENDMENT | Elements added to the soil, such as compost, peat moss, or fertilizer, to improve its capacity to support plant life. |

Commented [GK6]: The committee decided to add this glossary term because it was not included in previous versions of the metrics.

| | |
|---------------------------------------------------------|---------------------------------------------------------------------------------------------------------------------------------------------------------------------------------------------------------------------------------------------------------------------------------------------------------------------------------------------------------------------------------------------------------------|
| | |
| | |
| SURFACE WATER | Water either stored or conveyed on the surface and open to the environment. (e.g. rivers, lakes, streams, reservoirs, etc.) |
| SYNTHETIC CROP TREATMENTS (CHEMICAL FERTILIZERS) | Any crop inputs that may be refined, and/or chemically synthesized and/or transformed through a chemical process (e.g. gypsum, lime, sulfur, potash, ammonium sulfate etc.). |
| TOTAL COLIFORMS | Total coliforms are a group of related bacteria that are (with few exceptions) not harmful to humans. This family of bacteria are found in soil and water. The EPA considers total coliforms to be a useful indicator of the possible presence of other pathogens for drinking water. Total coliforms are used to determine the adequacy of water treatment and the integrity of a water distribution system. |
| TRANSPORTER | The entity responsible for transporting product from the field; LGMA guidelines apply only to handlers and cover production through harvesting. |
| ULTRAVIOLET INDEX (UV INDEX) | A measure of the solar ultraviolet intensity at the Earth's surface; indicates the day's exposure to ultraviolet rays. The UV index is measured around noon for a one-hour period and rated on a scale of 0-15. |
| VALIDATED PROCESS | A process that has been demonstrated to be effective through a statistically based study, literature, or regulatory guidance. |
| VALIDATION | The act of determining whether products or services conform to meet specific requirements. |
| VERIFICATION | The act of confirming a product or service meets the requirements for which it was intended. |
| VISITOR | Any person (other than personnel) who enters your field/operations with your permission. |
| WATER DISTRIBUTION SYSTEM | Distribution systems -- consisting of pipes, pumps, valves, storage tanks, reservoirs, meters, fittings, and other hydraulic appurtenances - to carry water from its primary source to a lettuce and leafy green crop. |
| WATER SOURCE | The location from which water originates; water sources can be municipal, well or surface water such as rivers, lakes, or streams. |
| WATER TREATMENT | Any process that improves the quality (safety) of the water to make it more acceptable for a specific end-use. |
| WATER USE | The method by which water is being used in the agricultural process. |
| WELL | An artificial excavation put down by any method for the purposes of withdrawing water from the underground aquifers. A bored, drilled, or driven shaft, or a dug hole whose depth is greater than the largest surface dimension and whose purpose is to reach underground water supplies |

95

96

ACRONYMS AND ABBREVIATIONS

| | |
|---------------|-------------------------------------------------------------------------------|
| AFO | Animal feeding operation |
| AOAC | AOAC International (formerly the Association of Official Analytical Chemists) |
| AU | Animal units |
| CAFOs | Concentrated animal feeding operations |
| CFU | Colony forming units |
| cGMP | Current good manufacturing practices |
| COA | Certificate of analysis |
| DL | Detection limit |
| FDA | Food and Drug Administration |
| FSMA | Food Safety Modernization Act |
| GAPs | Good agricultural practices |
| GLPs | Good laboratory practices |
| HACCP | Hazard analysis critical control point |
| mL | Milliliter |
| MPN | Most probable number |
| NRCS | Natural Resources Conservation Service |
| PPM | Parts per million |
| SOP | Standard operating procedure |
| SSOPs | Sanitation standard operating procedures |
| STEC | Shiga-toxin producing <i>E. coli</i> |
| TMECC | Test methods for the examination of composting and compost US EPA |
| USDA | United States Department of Agriculture |
| US EPA | United States Environmental Protection Agency |
| UV | Ultraviolet |
| WHO | World Health Organization |

Commented [GK7]: Added due to new glossary terms and updates of the metrics using the AFO acronym.

Commented [GK8]: Added due to its use in the AFO and CAFO glossary terms.

LIST OF APPENDICES

- Appendix A: Agricultural Water System Assessment
- Appendix B: Technical Basis Document
- Appendix C: Crop Sampling Protocol
- Appendix D: Kinetics of Microbial Inactivation for Alternative Food Processing Technologies
- Appendix E: Environmental Health Standards for Composting Operations (California Code of Regulations)
- Appendix F: Considerations for Assessing Environmental Weather Conditions
- Appendix G: Consideration for Growing Leafy Greens near CAFOs
- Appendix R: Root Cause Analysis
- Appendix X: Guidance for Soil Collection for Cadmium Analysis
- Appendix Y: Guidance for Developing Best Management Practices to Reduce Cadmium Uptake by Spinach
- Appendix Z: CA Resource Agency Contacts
- [Appendix ? \(Risk Assessment Tool\)](#)
- [Appendix ? \(Pre-Harvest Testing Guidance\)](#)

Commented [GK9]: Added because these being proposed as new appendices.

INTRODUCTION

In 1998, the U.S. Food and Drug Administration (FDA) issued its “Guide to Minimize Microbial Food Safety Hazards for Fresh Fruits and Vegetables”. The practices outlined in the FDA’s guidance and other industry documents are collectively known as Good Agricultural Practices or GAPs. GAPs provide general food safety guidance on critical production steps where food safety might be compromised during the growing, harvesting, transportation, cooling, packing and storage of fresh produce. More specifically, GAP guidance alerts fruit and vegetable growers, shippers, packers and processors to the potential microbiological hazards associated with various aspects of the production chain including: land history, ~~adjacent land~~**adjacent and nearby land** use, water quality, worker hygiene, pesticide and fertilizer use, equipment sanitation and product transportation.

In 2011, the Food Safety Modernization Act (FSMA) was signed into law. After several years of gathering stakeholder input, the FDA published the final regulations promulgating FSMA requirements including regulation of farming operations for the first time in U.S. history. The *Standards for the Growing, Harvesting, Packing, and Holding of Produce for Human Consumption* (the Produce Safety Rule) is the rule that addresses GAPs for farming operations.

The vast majority of the lettuce/leafy greens industry have adopted GAPs as part of normal production operations. Indeed, the majority of lettuce/leafy greens growers undergo either internal or external third-party GAP audits on a regular basis to monitor and verify adherence to their GAPs programs. These audit results are often shared with customers as verification of the producer’s commitment to food safety and GAPs.

While the produce industry has an admirable record of providing the general public with safe, nutritious fruits and vegetables, it remains committed to continuous improvement with regard to food safety. In 2004, the FDA published a food safety action plan that specifically requested produce industry leadership in developing the next generation of food safety guidance for fruit and vegetable production. These new commodity-specific guidelines focus on providing guidance that enhances the safe growing, processing, distribution and handling of commodities from the field to the end user. The 1st Edition of these new voluntary guidelines was published by the industry in April 2006.

In response to the continued concerns regarding the microbial safety of fresh produce, these guidelines were prepared to provide more specific and quantitative measures of identified best practices for leafy greens production and harvest. In meeting their commitment to keeping the guidelines up-to-date with new scientific and technical advancements, the leafy greens industry has treated the food safety guidelines as a dynamic document by providing routine opportunities for industry members and other stakeholders to recommend revisions and additions. In addition, the guidelines have been updated to reflect the Produce Safety Rule requirements and peer-reviewed research funded by the Center for Produce Safety.

A key focus of revisions is to identify, where possible and practical, metrics and measures that can be used to assist the industry in complying with these industry guidelines.

In preparing the original document, metrics were researched for three primary areas: water quality, soil amendments, and environmental assessments/conditions. A three-tier approach was used to identify these metrics in as rigorous a manner as possible:

1. A comprehensive literature review was conducted to determine if there was a scientifically valid basis for establishing a metric for the identified risk factor or best practice.
2. If the literature research did not identify scientific studies that could support an appropriate metric, standards or metrics from authoritative or regulatory bodies were used to establish a metric.
3. If neither scientific studies nor authoritative bodies had allowed for suitable metrics, consensus among industry representatives and/or other stakeholders was sought to establish metrics.

In the last 10 years, the focus of food safety efforts has been on the farm, initial cooling and distribution points, and value-added processing operations. Fruit and vegetable processing operations have developed sophisticated food safety programs largely centered on current Good Manufacturing Practices (cGMPs) and the principles of Hazard

Commented [GK10]: Nearby is being added with Adjacent Land to keep consistency with FDA regulatory language. This proposed changed is in multiple places throughout the metrics.

Analysis Critical Control Point (HACCP) programs. As we develop a greater understanding of food safety issues relative to the full spectrum of supply and distribution channels for fruits and vegetables, it has become clear that the next generation of food safety guidance needs to encompass the entire supply chain.

In addition to this document, several supplemental documents have been prepared to explain the rationale for the metrics and assist the grower with activities in the field. These documents include a *Technical Basis Document* that describes in detail and with appropriate citations, the bases for the changes made in this edition of this document, an *Agricultural Water System Assessment* document that describes the processes for assessing the integrity and remediation of agricultural water systems, and an example product testing plan. All of these items can be found as Appendices to this document.

SCOPE

The scope of this document pertains only to fresh and fresh-cut lettuce and leafy greens products. It does not include products commingled with non-produce ingredients (e.g. salad kits that may contain meat, cheese, and/or dressings). Examples of “lettuce/leafy greens” include iceberg lettuce, romaine lettuce, green leaf lettuce, red leaf lettuce, butter lettuce, baby leaf lettuce (i.e., immature lettuce or leafy greens), escarole, endive, spring mix, cabbage (green, red and savoy), kale, arugula and chard and spinach. These crops are typically considered lettuce and leafy greens by the FDA but may not be similarly defined by other state or federal regulatory bodies. This document is also limited to offering food safety best practices consistent with the Produce Safety Rule’s provisions for crops grown under outdoor field growing practices and may not address food safety issues related to hydroponic and/or soil-less media production techniques for lettuce/leafy greens.

Lettuce/leafy greens may be harvested mechanically or by hand and are almost always consumed uncooked or raw. Because lettuce/leafy greens may be hand-harvested and hand-sorted for quality, there are numerous “touch points” early in the supply chain and a similar number of “touch points” later in the supply chain as the products are used in foodservice or retail operations. Each of these “touch points” represents a potential opportunity for cross-contamination. For purposes of this document, a “touch point” is any occasion when the food is handled by a worker or contacts an equipment food-contact surface.

Lettuce/leafy greens present multiple opportunities to employ food safety risk management practices to enhance the safety of lettuce/leafy greens. In the production and harvest of lettuce and leafy greens as raw agricultural commodities, GAPs are commonly employed in order to produce the safest products possible. In a processing operation, the basic principles of cGMPs, HACCP, sanitation, and documented operating procedures are commonly employed in order to produce the safest products possible. Lettuce/leafy greens are highly perishable, and it is strongly recommended that they be distributed, stored, and displayed under refrigeration.

Safe production, packing, processing, distribution and handling of lettuce/leafy greens depend upon a myriad of factors and the diligent efforts and food safety commitment of many parties throughout the distribution chain. No single resource document can anticipate every food safety issue or provide answers to all food safety questions. These guidelines focus primarily on minimizing the microbial food safety hazards by providing suggested actions to reduce, control or eliminate microbial contamination of lettuce/leafy greens in the field to fork distribution supply chain.

All companies involved in the lettuce/leafy greens farm-to-table supply chain should implement the recommendations contained within these guidelines to provide for the safe production and handling of lettuce/leafy greens products from field-to-fork. Every effort to provide food safety education to supply chain partners should also be made. Together with the commitment of each party along the supply chain to review and implement these guidelines, the fresh produce industry is doing its part to provide a consistent, safe supply of leafy greens to the market.

These guidelines are intended only to convey the best practices associated with the industry. The Produce Marketing Association, the United Fresh Produce Association, Western Growers, and all other contributors and reviewers make no claims or warranties about any specific actions contained herein. It is the responsibility of any

purveyor of food to maintain strict compliance with all local, state and federal laws, rules and regulations. These guidelines are designed to facilitate inquiries and developing information that must be independently evaluated by all parties with regard to compliance with legal and regulatory requirements. The providers of this document do not certify compliance with these guidelines and do not endorse companies or products based upon their use of these guidelines.

Differences between products, production processes, distribution and consumption, and the ever-changing state of knowledge regarding food safety make it impossible for any single document to be comprehensive and absolutely authoritative. Users of these guidelines should be aware that scientific and regulatory authorities are periodically revising information regarding best practices in food handling, as well as information regarding potential food safety management issues. Users of this document must bear in mind that as knowledge regarding food safety changes, measures to address those changes will also change as will the emphasis on particular issues by regulators and the regulations themselves. Neither this document nor the measures food producers and distributors should take to address food safety are set in stone.

Due to the close association between production blocks and environmentally sensitive areas in many locations, it is recommended that Appendix Z be reviewed when any mitigation strategies could potentially impact these areas. Growers should implement strategies that not only protect food safety but also support co-management. All parties involved with implementing the practices outlined in this document should be aware that these metrics are not meant to be in conflict with or discourage co-management practices and principles.

Users are encouraged to utilize the services of their trade associations, the FDA, the Center for Produce Safety, the U.S. Department of Agriculture (USDA), the U.S. Environmental Protection Agency (U.S. EPA), the Centers for Disease Control and Prevention (CDC), and state agricultural, environmental, academic, wildlife and natural resources management agencies and/or public health authorities.

The Agricultural Water System Assessment and Technical Basis Document prepared as Appendices to these guidelines considered to be additional resources. They are intended to provide clarification, assist with interpretation and provide additional guidance as users develop food safety programs based on these guidelines. They are not intended for measurement or verification purposes.

101 **LETTUCE/LEAFY GREENS COMMODITY SPECIFIC GUIDANCE**
102 **PRODUCTION & HARVEST UNIT OPERATIONS**

103 **1. PURPOSE**

104 The issues identified in this document are based on the core elements of Good Agricultural Practices. The specific recommendations contained herein are
105 intended for lettuce and leafy greens only. If these specific recommendations are effectively implemented this would constitute the best practices for a GAP
106 program for the production and harvest unit operations of lettuce and leafy greens.

107 **2. GENERAL REQUIREMENTS**

108 In addition to the area-specific requirements discussed in latter sections, there are several general requirements that are part of an effective best practices
109 program. These requirements are outlined below.

110 **The Best Practices Are:**

- 111 • A written Leafy Greens Compliance Plan shall be prepared that specifically addresses the Best Practices listed in this document. This plan shall address
112 at least for the following areas: water, soil amendments, environmental factors, work practices, and field sanitation.
- 113 • Handlers shall have an up-to-date growers list with contact and location information on file.
- 114 • The handler shall comply with the requirements of The Public Health Security and Bioterrorism Preparedness and Response Act of 2002 (farms are
115 exempt from the Act) including those requirements for recordkeeping (traceability) and registration...
- 116 • Designate an individual responsible for their operation's food safety program. Twenty-four-hour contact information shall be available for this individual
117 in case of food safety emergencies.

118 **3. RECORDS**

119 The best practices below complement, but do not supersede recordkeeping requirements in FDA regulations.

120 **The Best Practices Are:**

- 121 • All records must include (as applicable to the record):
 - 122 ○ The name (or an identifier e.g., a number that can be linked to the farm/ranch name) and location of the farm

- 123 ○ Actual values and observations obtained during monitoring
- 124 ○ An adequate description (e.g., commodity name / specific variety / brand name and any lot number or other identifier) of the leafy green product
- 125 applicable to the record
- 126 ○ The location of the growing area (e.g., a specific field) applicable to the record
- 127 ○ The date and time of the activity documented
- 128 • All records must be:
 - 129 ○ Created at the time an activity is performed or observed
 - 130 ○ Accurate, legible, and indelible
 - 131 ○ Dated and signed / initialed by the person (or a member of the crew / team) performing the activity documented (does not include the supervisor
 - 132 of those performing the activity)
- 133 • All records and documents of policies, procedures, and activities to fulfill requirements related to the Leafy Greens Compliance Plan shall be maintained
- 134 on-site, at an off-site location, or accessible electronically and shall be available for inspection by the end of the day the audit is conducted.
- 135 • Existing records (e.g., records that are kept in compliance with other federal, state, or local regulations or for any other reason) do not need to be
- 136 duplicated if they contain all of the required information and satisfy the requirements herein. Existing records may be supplemented as necessary to
- 137 include all of the required information and satisfy the requirements of this section. Records must be kept in the original, electronically or as true copies
- 138 (e.g., photocopies, pictures, scanned copies, microfilm, microfiche, or other accurate reproductions of the original records).
- 139 • All required historical records must be readily available and accessible during the retention period for inspection and copying by the LGMA auditor upon
- 140 oral or written request, except that you have 24 hours to obtain records you keep offsite and make them available and accessible to the auditors for
- 141 inspection and copying.
- 142 • If you use electronic techniques to keep records, or to keep true copies of records, or if you use reduction techniques such as microfilm to keep true
- 143 copies of records, you must provide the records in a format in which they are accessible and legible.
- 144 • Records shall be kept for a minimum of two years following the date of issuance or occurrence.
- 145 • Records that relate to the general adequacy of the equipment or processes or records that relate to analyses, sampling, or action plans being used by a
- 146 farm, including the results of scientific studies, tests, and evaluations, must be retained at the farm for at least 2 years after the use of such equipment
- 147 or processes, or records related to analyses, sampling, or action plans, is discontinued.

4. PERSONNEL QUALIFICATIONS AND TRAINING

Adequate training of on-farm and handler personnel is a critically important element in a successful food safety program. In order to align with federal requirements under the Food Safety Modernization Act (FSMA) and to ensure that all activities prescribed in this document are effectively and adequately implemented, the following minimum training requirements must be maintained and documented:

The Best Practices Are:

- All personnel (including temporary, part time, seasonal, and contracted personnel) who handle lettuce / leafy greens or who have contact with food-contact surfaces, or who are engaged in the supervision thereof, must:
 - Receive adequate training, as appropriate to the person's duties, upon hiring, and periodically thereafter, at least once annually.
 - Have a combination of education, training, and experience necessary to perform the person's assigned duties in a manner that ensures compliance with these best practices.
- Training must be:
 - Conducted in a manner easily understood by personnel being trained.
 - Repeated as necessary and appropriate based on observations or information indicating that personnel are not meeting standards outlined in these best practices.
- Minimum training requirements must include:
 - For all personnel who handle (contact) lettuce/leafy greens or supervise those who do so must receive training that includes the following:
 - Principles of food hygiene and safety.
 - The importance of health and personal hygiene for all personnel and visitors including recognizing symptoms of a health condition that is reasonably likely to result in contamination of lettuce/leafy greens or food-contact surfaces with microorganisms of public health significance.
 - The standards established in these best practices that are applicable to the employee's job responsibilities.
 - For harvest personnel, the training program must also address the following minimum requirements related to harvesting activities:
 - Recognizing lettuce/leafy greens that must not be harvested, including product that may be contaminated with known or reasonably foreseeable hazards.
 - Inspecting harvest containers, harvest equipment, and packaging materials to ensure that they are functioning properly, clean, and maintained so as not to become a source of contamination of lettuce/leafy greens with known or reasonably foreseeable hazards.

- Correcting problems with harvest containers, harvest equipment, or packaging materials or reporting such problems to the supervisor (or other responsible party), as appropriate to the person's job responsibilities.
- At least one supervisor or responsible party (e.g., the food safety professional) for each grower providing leafy green products must have successfully completed food safety training at least equivalent to that received under standardized curriculum recognized as adequate by the FDA.
- Establish and keep records of training that document required training of personnel, including the date of training, topics covered, and the person(s) trained. Records must be reviewed, dated, and signed, within a week after the records are made, by a supervisor or responsible party.

5. ENVIRONMENTAL ASSESSMENTS

This section addresses assessments that shall be completed and documented prior to the first seasonal planting, within one week prior to harvesting and during harvest operations. These environmental assessments are intended to identify any issues related to the produce field, ~~adjacent land~~ adjacent and nearby land uses, and/or animal hazards that may present a risk to the production block or crop (see Tables 6 and 7).

The Best Practices Are:

- Prior to the first seasonal planting and within one week prior to harvest, perform and document an environmental risk assessment of the production field and surrounding area. Focus these assessments on evaluating the production field for possible animal hazards or other sources of human pathogens of concern, assessing ~~adjacent land~~ adjacent and nearby land uses for possible sources that might contaminate the production field, and evaluating nearby water sources for the potential of past or present flooding.
 - **Assessment of Produce Field**

Evaluate all produce fields for evidence of animal hazards and/or feces. If any evidence is found, follow procedures identified in the "Production Locations - Encroachment by Animals and Urban Settings."

Evaluate potential environmental sources of contaminants near production locations after a change in weather conditions or weather events that could impact the original risk assessment of the field or block and follow procedures identified in the "Production Locations - Climatic Conditions and Environment" section below.
 - **Assessment of Adjacent and Nearby Land Use**

~~Evaluate~~ Conduct and document a detailed risk assessment that measures ~~evaluates~~ risk level of all land and water ~~ways~~ sources adjacent and near ~~nearby~~ to all production fields for possible sources of human pathogen of concern. These sources include, but are not limited to manure storage, compost storage and operations, biosolids, CAFO's, AFO's, grazing lands, domestic animals/hobby farms, surface water source water storage and conveyance, habitat/riparian area, sanitary facilities, septic systems, and non-leafy green crops (See Table 7 and Appendix ? for further detail). If any possible uses sources on adjacent or nearby lands that might result in produce contamination are present, consult with the metrics and refer to Appendix 2.

Commented [GK11]: This new language is being proposed to assure alignment with other areas of the metrics that promote risk based assessments and mitigation strategies.

Evaluate all land and waterways adjacent to all production fields for possible sources of human pathogen of concern. These sources include, but are not limited to manure storage, compost storage, CAFO's, grazing/open range areas, surface water, sanitary facilities, and composting operations (see Table 7 for further detail). If any possible uses that might result in produce contamination are present, consult with the metrics and refer to Appendix Z.

At any time prior to planting, during the growing of the crop, or during the period when harvest operations are occurring, if on farm or adjacent land adjacent and nearby land activities result in a possible higher risk situation, conduct additional risk assessments and perform additional mitigations as necessary.

Assessment of CAFOs

Conduct and document a rigorous pre-season environmental assessment of any Concentrated Animal Feeding Operation that may impact your operation. Include, to the degree possible, communication with the CAFO operator and/or third-party operator to document Best Management Practices (BMPs) within the facility, examination of the CAFO for locations and risk associated with composting, storage, sick pens, dead piles and other internal operations, examination of traffic routes associated with the CAFO and examine settling and manure ponds for any signs of leakage. Note if the CAFO drainage or discharge is a possible source of contamination. Record the approximate number of animals within the CAFO and the method used to determine.

Conduct and document a pre-harvest assessment that confirms no changes in pre-season conditions. Note if any discharge events that may impact your crop or operations; changes in weather condition or weather events occurred during the production period.

Water sources that are proximate to a CAFO may pose additional risk and should be closely evaluated. Refer to Appendix A: Agricultural Water System Assessment.

○ Assessment of Historical Land Use

To the degree practical, determine and document the historical land uses for production fields and any potential issues from these uses that might impact food safety (i.e., hazardous waste sites, landfills, etc.).

○ Assessment of Flooding

Evaluate all produce fields for evidence of flooding. If any evidence is found, follow procedures identified in the "Flooding" section below.

- Prior to the first use of a production block intended for spinach, evaluate the soil for the presence of cadmium. If cadmium is determined to be present, further evaluation and mitigation may be necessary (see Section 17). Cadmium concentration is generally stable and further evaluation is unnecessary over time.

TABLE 7. Crop Land and Water Source Adjacent and Nearby Land Use

Commented [GK12]: This language is being proposed to assure additional risk assessments are conducted if conditions change after initial assessments have been completed.

Commented [GK13]: This Table was moved from Issue 15 to Issue 5 because the Adj Land Subcommittee determined it is more closely aligned with Issue 5. The overall changes to the Table are being suggested to allow for more clarity regarding what risks and mitigations to consider depending on Adjacent and Nearby Practices.

| - | | - | <u>Considerations for Risk Analysis</u> | |
|-------------------------------------------|-------------------------------------------------------------------------------------|---------------------------------------------------------------------|------------------------------------------------------------------------------------------------------------------------------------|-------------------------------------------------------------------------------------------------------------------------------------|
| <u>Adjacent and Nearby Land Practices</u> | <u>Specific Type of Operation</u> | <u>Current Metric</u> | <u>Risk Factors</u> | <u>Mitigation Factors</u> |
| <u>Animal operations</u> | <u>AFOs</u> | <u>30 feet (no composting)</u> <u>400 feet (with composting)</u> | <u>Distance, topography, water runoff, number of animal units, wind direction, history</u> | <u>Pre-harvest pathogen testing, water treatment, vegetative buffers, barriers, increased buffers, animal and insect monitoring</u> |
| | <u>CAFO</u> | <u>1200 feet / 1 mile</u> | <u>Distance, topography, water runoff, number of animal units, wind direction, history</u> | <u>Pre-harvest pathogen testing, water treatment, vegetative buffers, barriers, increased buffers, animal and insect monitoring</u> |
| | <u>Grazing Lands</u> | <u>30 feet</u> | <u>Distance, topography, water runoff, number of animal units, wind direction, history</u> | <u>Pre-harvest pathogen testing, water treatment, vegetative buffers, barriers, increased buffers, animal and insect monitoring</u> |
| | <u>Domestic Animals/Hobby Farms</u> | <u>30 feet</u> | <u>Distance, topography, water runoff, number of animal units, wind direction, history</u> | <u>Pre-harvest pathogen testing, water treatment, vegetative buffers, barriers, increased buffers, animal and insect monitoring</u> |
| <u>Compost/Soil Amendment Operations</u> | <u>Compost Operations (Manure or Animal Products)</u> | <u>400 feet</u> | <u>Distance, Timing of production, Production Process, Volume of production, Topography, Water runoff, Wind direction, History</u> | <u>Preventive barriers, Pre-harvest pathogen testing, Knowledge of process, Water Treatment</u> |
| | <u>Non-synthetic Soil Amendment Pile (containing manure or animal products)</u> | <u>400 feet</u> | <u>Distance, Timing of production, Production Process, Volume of production, Topography, Water runoff, Wind direction, History</u> | <u>Preventive barriers, Pre-harvest pathogen testing, Knowledge of process, Water Treatment</u> |
| | <u>Non-synthetic Soil Amendment Pile (not containing manure or animal products)</u> | <u>400 feet</u> | <u>Distance, Timing of production, Production Process, Volume of production, Topography, Water runoff, Wind direction, History</u> | <u>Preventive barriers, Pre-harvest pathogen testing, Knowledge of process</u> |
| | <u>Biosolids</u> | <u>400 Feet</u> | <u>Distance, Timing of production, Production Process, Volume of production, Topography, Water runoff, Wind direction, History</u> | <u>Preventive barriers, Pre-harvest pathogen testing, Knowledge of process</u> |

| | | | | |
|-------------------------------------------|------------------------------------------------------------------|------------------------------------------------------------------------------|---------------------------------------------------------------------------------------------------------------------------------------------------------------------------------------------------------------------------------------------------------------------------------------------------------------------------------------------------------------------------------------------------------------------------------------------------------|---------------------------------------------------------------------------------------------------------------------------------------------|
| <u>Non-leafy green crops</u> | <u>Cannabis/hemp, cover crops, dates, flowers, grapes, other</u> | <u>The approximate safe distance depends on risk and mitigation factors</u> | <u>History of risk identification, Distance from adjacent operation, Topography, Crop production timeline, Foreign object, Animal/Bird attractant, Grazing animals, Harvest practices</u> | <u>Physical barriers, Pre-harvest pathogen testing, Increased monitoring, Knowledge of process</u> |
| <u>Water Source and Systems</u> | <u>Well Head distance from Untreated Manure</u> | <u>200 feet</u> | <u>History of risk identification, Distance from adjacent operation, Topography, Opportunity for water run off through or from untreated manure, or composting operations, Soil leaching</u> | <u>Adjacent operation management practices, Increased monitoring, Preventive barriers, Type of system (Closed vs Open), Water treatment</u> |
| | <u>Surface Water Distance from Untreated Manure</u> | <u>100-300 feet</u> | <u>History of risk identification, Distance from adjacent operation, Topography, Opportunity for water run off through or from untreated manure or composting operations, Flooding, Soil Leaching</u> | <u>Adjacent operation management practices, Increased monitoring, Preventive Barriers, Water Treatment</u> |
| | <u>Water Storage and Conveyance systems</u> | <u>30--300 feet</u> | <u>History of risk identification, Distance from adjacent operation of concern, Topography, Flooding, Animal Intrusion, Trash and debris, Excessive vegetation, Integrity of water storage, Conveyance and distribution History of risk identification, Distance from adjacent operation of concern, Topography, Flooding, Animal Intrusion, Trash and debris, Excessive vegetation, Integrity of water storage, Conveyance and distribution system</u> | <u>Adjacent operation management practices, Increased monitoring, Type of System (Closed vs Open), Water Treatment</u> |
| <u>Urban Settings</u> | <u>Homes or other building with a septic leach field</u> | <u>30 feet</u> | <u>History of risk identification, Distance, Topography, Leach field status (active vs inactive), Runoff</u> | <u>Preventive barriers, Knowledge of septic field</u> |
| <u>Other Environmental Considerations</u> | <u>Habitat/Riparian Area</u> | <u>The approximate safe distance depends on risk and mitigation factors.</u> | <u>History of risk identification, Distance from potential risk, Topography, Potential for animal intrusion, Physical hazards</u> | <u>Preventive barriers, Increased Monitoring</u> |

Growers should check for local, state and federal laws and regulations that protect riparian habitat, restrict removal of vegetation or habitat, or restrict construction of wildlife deterrent fences in riparian areas or wildlife corridors. Growers may want to contact the relevant agencies (e.g., the Regional Water Quality Control Board and state and federal fish and wildlife agencies) to confirm the details of these requirements.

Commented [GK14]: This is original language that has not been changed but was originally in issue 15.

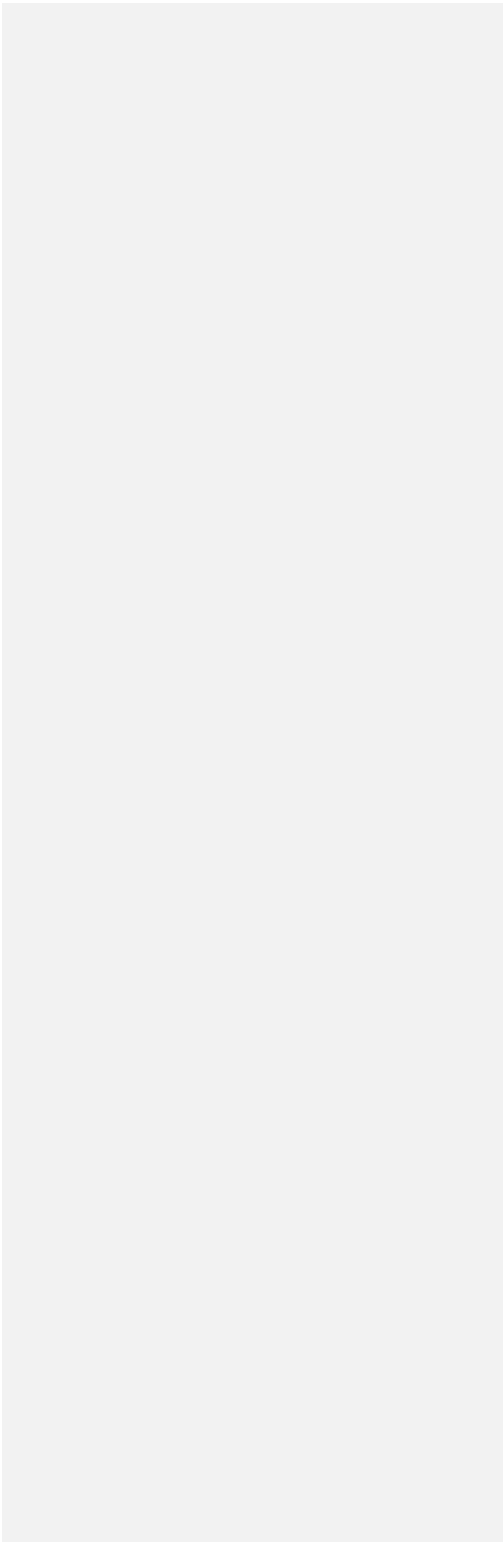

6. ISSUE: WATER

The safety of whole fresh and fresh-cut (e.g., bagged salad) leafy greens is a longstanding issue. Leafy greens are mostly consumed raw without cooking or processing steps to eliminate microbial hazards. Therefore, the way they are grown, harvested, packed, held, processed, and distributed is crucial to ensuring that the risk of human pathogen contamination is minimized. These metrics are intended to prioritize risk by classifying agricultural water systems for specific uses within leafy greens operations. Remedial actions follow a “find and fix” structure to identify and correct both system nonconformities and more serious failures. These metrics should be considered the minimum controls necessary to assess agricultural water systems for fitness of use.

General Agricultural Water Management - The Best Practices Are:

- Agricultural water systems are a function of the source, storage, and conveyance. Each component of an agricultural water system that is within your control must be evaluated to ensure that the quality of agricultural water used in leafy green operations is known (i.e., the required parameters are measured and conform to the prescribed standards) and adequate for its intended use.
- It’s prudent to evaluate and make a good faith effort to address the food safety hazards proximate to your agricultural water systems that may not be under your control.
- NEVER use water from any water system that has not been microbially characterized.
- Perform an Agricultural Water Assessment, as described in Appendix A, prior to use of water in agricultural operations. An agricultural water system description shall be prepared. This description can use maps, photographs, drawings or other means to communicate the location of permanent fixtures and the flow of the water system (including any water captured for re-use or other natural or managed features which prevent environmental runoff from entering the water system). Permanent fixtures include wells, gates, reservoirs, valves, returns and other permanent above ground fixtures that make up a complete irrigation system should be documented in such a manner as to enable location in the field. Water sources and the production blocks they may serve should be documented. All components of your agricultural water system that are within your control including the water source and the on-ranch (farm) distribution /conveyance system(s) must be managed and maintained in a manner that minimizes human pathogen contamination. Testing water at the end of the delivery system (e.g., the last sprinkler head) or the point-of-use is essential for ensuring water that contacts the crop is of adequate microbial quality. For surface water sources, consider the impact of storm events on irrigation practices. Bacterial loads in surface water are generally much higher after a storm than normal, and caution shall be exercised when using these waters for irrigation.
- Water systems that convey untreated human or animal waste are never suitable for use in leafy greens operations in any manner and must be separated from conveyances utilized to deliver agricultural water.
- Water records must be reviewed, dated, and signed, within a week after the records are made, by a supervisor or responsible party.

Hazard Analysis - Step 1: Assessment of Agricultural Water Systems

Evaluating food safety hazards from agricultural water applications in leafy green operations must take into account the quality of the agricultural water system, how the agricultural water will be applied, and when it will be applied. Prior to using water in any leafy green operation, conduct an agricultural water system assessment (including source, storage, and conveyance as described in Appendix A) and determine the agricultural water system type.

There are two types of agricultural water systems used in leafy green operations:

- 277 • **Type A:** Agricultural water that is unlikely to contain indicators of fecal contamination either due to
278 natural hydrogeologic filtration or through controlled USEPA and state regulated treatment regime as
279 demonstrated by an agricultural water system assessment as outlined in Appendix A, microbial testing,
280 and when applicable, treatment verification.
- 281 • **Type B:** All other agricultural water systems.
- 282 1) **Source:** Evaluate each agricultural water source used in your leafy green operations and determine its
283 type.
- 284 a) Some agricultural water sources are supplied by a third-party provider that certifies the water is
285 of adequate microbial quality (i.e., unlikely to contain indicators of fecal contamination). Example
286 of these sources are:
- 287 • Public (e.g., municipal) or private providers that deliver certified potable water achieved
288 through treatment or some other process
- 289 b) Some agricultural water sources deliver water of appropriate microbial quality due to natural
290 physical, chemical, and biological processes that filter water as it passes through the soil.
291 Examples of these sources for Type A agricultural water systems are:
- 292 • Wells constructed in a manner such that contamination from outside sources (e.g., surface
293 water or other surface chemical or biological influences / effects) is unlikely (e.g., well heads
294 are protected, maintained, and monitored; see Appendix A for additional guidance), and
295 water is tested to conform to standards.
- 296 • Regulated recycled water (e.g., tertiary treated, purple pipe, etc.) providers that treat, test,
297 and deliver water that is suitable for use in agricultural applications.¹
- 298 c) Some agricultural water sources are part of a Type A system due to on-ranch treatment that,
299 when operating under validated and verifiable parameters, turns Type B water into Type A. An
300 example of a water source used in a Type B → A agricultural water system is:
- 301 • Treated surface water (verified to conform to standards)
- 302 d) Some agricultural water sources are considered part of a Type B system because they are
303 vulnerable to contamination and have not been treated to achieve adequate microbial reduction
304 and shall be used in a manner that minimizes contamination of the crop. Examples of water
305 sources in a Type B agriculture water system are:
- 306 • Wells that may be vulnerable to contamination by outside sources including surface waters or
307 by other surface chemical or biological influences / effects)
- 308 • Untreated surface water
- 309 2) **Storage and conveyance:** Agricultural water source is only one component of an agricultural water
310 system. An agriculture water system that starts out with water of appropriate microbial quality at the

¹ State regulations vary for recycled water. In some states recycled water for produce production allows a certain level of generic *E. coli*, total coliforms, and/or fecal coliforms.

source may change quality as it progresses through the delivery system. Microbial water quality depends on the properties of the agricultural water system's components and how they are maintained (for more on system maintenance, see the section below on *Best Practice for Managing Storage and Conveyance Systems*). Agricultural water systems are typically opened or closed. For the purposes of this document, these systems are defined as follows:

- Closed delivery systems store or convey agricultural water in a manner that does not expose it to the outside environment and where water maintains the initial source type. Water from closed delivery systems must be tested at the end of the system to verify water quality is unchanged as it moves through the system. Additional details about testing requirements for a closed delivery system is provided in Tables 2B and 2C, and guidance is provided in Appendix A.
- Open delivery systems, at some point in the system, store or convey agricultural water in a manner that exposes it to the outside environment (i.e., a reservoir / pond, canal, lateral, uncovered water tank, etc.). Water in open delivery systems (e.g., reservoirs and ponds) may be used in overhead applications within 21 days to the scheduled harvest if it is treated (as described in Table 2D) at the time it is applied to crops. Additional details about testing requirements for an open delivery system is provided in Table 2F pertaining to Type B agricultural water systems, and guidance is provided in Appendix A.

3) **System:** Each component of an agricultural water system must be evaluated to ensure that the quality of agricultural water used in leafy green operations is known (i.e., the required parameters are measured and conform to the prescribed standards) and adequate for its intended use. Agricultural water use will vary depending on the type of system.

- When determining whether a system is Type A or B, each component (source, storage, conveyance, etc.) must be individually evaluated in typing an entire system.
- When Type A and B waters are combined, categorize water as Type B.

Hazard Analysis - Step 2: How Is Your Agricultural Water System Being Used?

Use/Application method: Risk of leafy green contamination is closely related to *how* water is used in the production and harvest environment as well as in post-harvest applications (Rock *et al.*, 2019). For this reason, agricultural water requirements vary depending on *how* it is applied. In leafy green operations, agricultural water is typically used in aerial (e.g., sprayers, overhead sprinklers, aircraft), ground (e.g., furrow and drip irrigation), and post-harvest applications. Agricultural water is also used for cleaning and, when appropriate, sanitizing equipment used during production, harvest, and post-harvest activities. Type A, Type B water that is treated to become Type A (B→A), and Type B agricultural water systems are suitable for specific uses as described in Table 1.

Hazard Analysis - Step 3: When Is Your Agricultural Water System Being Used?

Timing of use: Risk of leafy green contamination is closely related to *when* agricultural water is applied in the production environment. For this reason, requirements for agriculture water that is aerially applied to leafy green crops vary depending on *when* the water is applied (Fonseca *et al.*, 2010; Gutierrez-Rodriguez *et al.*, 2012, 2019; Koike *et al.*, 2009; 2010; Moyne *et al.*, 2011; Suslow *et al.*, 2010; Wood *et al.*, 2010).

A number of environmental factors, including location of the operation, and the climatic conditions of UV, relative humidity, precipitation, and temperature, may alter the appropriateness of these time-based requirements. Based on the most appropriate, currently available research addressing the risks related to the

352 timing of aerial agricultural water application in leafy green operations, time-based requirements are generally
 353 divided as follows:

- 354 ○ Within (\leq) 21 days of the scheduled harvest date
- 355 ○ Greater than ($>$) 21 days until the scheduled harvest date
- 356 • Agricultural water from a Type A agricultural water system used in overhead irrigation within (\leq)
 357 21 days of the scheduled harvest must meet the performance requirements for Type A
 358 agricultural water systems as outlined in Tables 2B and 2C.
- 359 • Untreated agricultural water that meets Type A requirements for irrigation water or Type B
 360 system that meets the performance requirements outlined in Table 2E may be used in aerial
 361 applications prior ($>$) 21 days before the scheduled harvest.
- 362 • To use agricultural water from a Type B agricultural water system in overhead irrigation within (\leq)
 363 21 days of the scheduled harvest date, the water must be treated to become Type A water (B \rightarrow A)
 364 and demonstrated to meet the performance requirements as outlined in Table 2D.

365 **TABLE 1. Agricultural Water System Uses by Application Method – See TABLE 2A-2G**

| Application | Agricultural water systems (possible sources) | Treatment methods for use in direct contact with crop | Microbial indicator |
|--------------------------------------------------------------------------------------------------------------------------------------------------------------------------------------------------------------------------------------------------------------------------------------------------------------------------------------------------|-------------------------------------------------------------------------------------------------------------------------------------------------------------------|-----------------------------------------------------------------------------------|--------------------------------------------|
| <ul style="list-style-type: none"> Overhead irrigation and chemical application prior to ($>$) 21 days before scheduled harvest date Germination Ground chemigation Drip irrigation Furrow irrigation Dust abatement Non-food-contact farm equipment cleaning | Type A and B agricultural water systems | No treatment necessary if it can be demonstrated to meet the microbial standards. | generic <i>E. coli</i> |
| <ul style="list-style-type: none"> Overhead applications (including irrigation, pesticide spray, aerial chemigation) applied within (\leq) 21 days of scheduled harvest date | Type A agricultural water systems (closed systems including water from wells, municipalities, tertiary treated and disinfected recycled water e.g., purple valve) | No treatment necessary if it can be demonstrated to meet the microbial standards. | generic <i>E. coli</i> |
| | Treated Type B \rightarrow A agricultural water systems with open components such as | Must be treated and tested to demonstrate treatment efficacy and | generic <i>E. coli</i> and total coliforms |

| | | | |
|---------------------------------------------------------------------------------------------------------------------------------------|-------------------------------------------------------------------------------------------------------------------------------------------------------------------------------------------------------------------------------------------------------------------------------------------------------------------------------------------------------------------------------------------------------------------------------------------------------------------------------------------------------------------------------------------------------|--------------------------------------|--|
| | reservoirs, ponds, canals, laterals, ditches, etc. | compliance with microbial standards. | |
| Application | | | |
| <ul style="list-style-type: none"> Food-contact (harvest) equipment cleaning & sanitizing Hand wash water | <ul style="list-style-type: none"> Water that directly contacts edible portions of harvested crop or is used on food-contact surfaces such as equipment or utensils, must meet the Maximum Contaminant Level Goal for <i>E. coli</i> as specified by U.S. EPA or contain an approved antimicrobial treatment at a concentration sufficient to prevent cross-contamination. Microbial or physical/chemical testing shall be performed, as appropriate to the specific operation, to demonstrate that acceptance criteria have been met. | | |

Irrigation Water Sampling Plans and Remedial Actions

Testing agricultural water systems is one method of gathering evidence that your system is of adequate quality for its intended use. Along with visual monitoring of agricultural water systems, a water quality testing program is a vital best practice for protecting leafy green crops from contamination. To be most effective as a food safety tool, water samples must reflect, to the extent possible, the water at the point of use.

- As irrigation system equipment may change locations throughout the season, but water sources are generally at a fixed location, a robust overhead irrigation water quality testing program must include assessments of both the irrigation water source and the irrigation system. Assessing water quality at the end of the delivery system ensures source water quality does not degrade as it moves through the system.
- For the purposes of this document, sampling of agricultural water systems occurs for the following three reasons and Tables 2B-2C follow this framework providing specific details for each assessment's requirements:
 - Baseline microbial assessments:** To "type" your agriculture water source and establish its "known" quality.
 - Initial microbial water quality assessment:** To test your agricultural water system prior to use to ensure water is not degraded as it moves through the system.
 - Routine system assessments:** To monitor the microbial quality of your agricultural water system throughout the season to ensure it continues to meet the microbial water quality standards.
 - If you are applying water from a Type A agricultural water system greater than (>) 21 days to the scheduled harvest date, you may choose to sample and test your water according to Type B criteria rather than according to Type A criteria; however, Type A baseline (when required) and initial microbial water quality assessments must be conducted before the 21 days-before-harvest window closes and routine verification / monitoring begins (per requirements outlined in Tables 2B and 2C).
 - Routine sampling is a part of building a dataset useful for evaluating individual data points and evaluating trends to gain a better understanding of your agricultural water system.
 - Non-routine sampling when food safety risks are deemed higher due to specific circumstances (i.e., weather, animal and human activities, discharge, etc.) should also be part of a robust food safety

program. In the event that additional risk factors that could affect water quality are observed or measured such as weather, manure application in a nearby field, or animal-related activity, consider conducting additional water testing.

- If you are irrigating with Type B→A agricultural water systems, collecting and analyzing water system data is essential for understanding of how the treatment functions in your irrigation system and can optimize its effectiveness.
- All agricultural water systems used in overhead irrigation prior to (>) 21 days before the scheduled harvest date must meet the water quality requirements outlined in Table 2E for Type B agricultural water systems.
- If a Type A or B agricultural water system fails the respective acceptance criteria, follow remedial action steps as outlined in Table 2F (also included in Figures 2B, 3A and 3C). Consider performing root cause analysis to determine if additional preventive measures can be incorporated into the agricultural water system operation.
- Retain documentation of all test results and/or Certificates of Analysis/Quality Assurance for a period of at least two (2) years.

Best Practices for Managing Storage and Conveyance Systems:

- Develop a SOP for the maintenance of ancillary equipment and water storage and conveyance components of each agricultural water system used in your operations. The SOP must address:
 - Regularly scheduled visual inspections, including ancillary equipment connected to your storage and conveyance system, to ensure it is in good working order and does not pose a contamination risk to your system.
 - Measures to maintain water quality by removing debris and controlling the presence of weeds, algae, tulle, trash, and when appropriate, sediment within the grower's control.
 - Procedures to control pest access to the storage and conveyance systems (examples may include: avian deterrents, fencing, and rodent monitoring).
 - Corrective actions to ensure irrigation pipes and drip tape are microbiologically safe to use if a pest infestation does occur.
 - Berms, slopes and diversion ditches for prevention of run-off (i.e., from irrigation or rain) into water storage and conveyance systems.
 - Procedures to ensure standing and/or stagnant water does not pose a contamination risk.
 - Management of agricultural water system components used to prepare crop amendments to ensure these activities and equipment are not a contamination source.
 - Water used in aerial applications (e.g., pesticide and fertilizer, etc.) within the 21-days-to-harvest window must be from Type A or B→A agricultural water systems. Implement practices to ensure:
 - Holding tanks and equipment-mounted application tanks, manifold and boom lines, and nozzles are to be properly maintained and cleaned.
 - Water treatment chemistry or approach is compatible with the agricultural chemicals being applied.
 - Establish corrective action procedures for non-compliance scenarios, including:

- 432 ▪ Contaminated source water
- 433 ▪ Animal intrusion
- 434 ▪ Contaminating run-off
- 435 ▪ Uncontrolled flooding [reference page, line and table]
- 436 • Document all corrective measures, cleaning activities, and maintenance.

437 **Best Practices for Furrow Irrigation Systems Management**

- 438 • Agricultural practices, such as irrigation methods, bed configuration, etc., should be implemented in a
- 439 manner to avoid water from breaching the top of the bed.
- 440 • Agricultural practices, such as equipment movement, irrigation practices, etc., should be monitored at
- 441 headland and tail ditch locations for damaged beds which may allow water to contact the edible
- 442 portion of the crop.
- 443 • Coordinate irrigation events with harvest, to the degree possible, to avoid saturation of the field soil
- 444 to prevent excessive dirt and mud from getting on the edible portion of the crop, harvest tools (e.g.,
- 445 knives, gloves, etc.), and harvest equipment (e.g., machines, belts, trailers, etc.).

446 **Best Practices for Drip Tape Irrigation Systems Management**

- 447 • Drip tape should be handled, stored, used, and re-used in a manner that prevents damage and
- 448 contamination to the drip tape.
- 449 • While in use, repairs to drip tape should be completed in a timely manner to prevent water contact
- 450 with the edible portion of the crop.

451 **Best Practices for Managing Irrigation Water Treatment Systems**

- 452 • The minimum best practices for managing irrigation water treatment are outlined below and must be
- 453 completed. For greater detail refer to Appendix A.
- 454 • Prior to 21 days-to-scheduled harvest conduct an initial irrigation water treatment assessment to
- 455 establish treatment process parameters that will be monitored to ensure consistent treatment delivery
- 456 and to demonstrate its effectiveness as described in Appendix A.
 - 457 ○ Repeat this assessment if a material change (e.g., change in equipment or type of water treatment) to
 - 458 your system occurs.
- 459 • Before using treated water to irrigate crops within the ≤ 21 days-to-scheduled harvest timeframe growers
- 460 must first establish SOP's outlining irrigation treatment and process parameters for all irrigation
- 461 treatment systems unless duplicated systems are in use.
- 462 • Confirm that water microbial quality is not being degraded as it passes through each of your water
- 463 treatment systems (i.e., due to equipment conditions) by performing a microbial water quality
- 464 assessment during an irrigation event before entering the ≤ 21 days-to-scheduled harvest timeframe.
- 465 • Collect three (3)-100 mL samples from 3 different sprinkler heads with at least one sample from the
- 466 farthest/last sprinkler head. Acceptance Criteria and Data Monitoring Criteria as outlined in Table 2D -
- 467 Routine Monitoring of Microbial Water Quality must be met.

Best Practices for Water Used for Overhead Chemical Applications within 21 Days of Scheduled Harvest (This section does NOT apply to chemical applications made through the distribution system, i.e., sprinkler)

Type B water used for overhead applications within 21 days of scheduled harvest must be treated. With the start-up of any new treatment process it is important to evaluate all conditions that may affect water treatment efficacy and performance. Examples of parameters that provide valuable information about treatment efficacy in relationship to water quality are: Turbidity, pH, antimicrobial dose, historical microbial monitoring data, etc. (See Appendix A for additional guidance).

- Develop a SOP for all of the parts of the ag water system used in overhead chemical application. The SOP must address:
 - Water used in overhead applications (e.g., pesticide and fertilizer, etc.) within the 21-days-to-harvest window must meet Type A and/or B→A water quality requirements.
 - Holding tanks and equipment-mounted application tanks, manifold and boom lines, and nozzles MUST be regularly inspected and properly maintained and cleaned so they do not pose a contamination risk.
 - Water treatment chemistry or approach shall be compatible with the agricultural chemicals being applied.
 - Procedures to control pest access to the equipment during storage and staging (examples may include avian deterrents, fencing, and rodent monitoring) must be in place (validation can include: Pest control applicator (PCA) records, label requirements, letter of guarantee).
 - Establish corrective action procedures for non-compliance scenarios including:
 - treatment failure
 - contaminated source water
 - pest concerns
 - chemical incompatibility
 - equipment sanitation concerns.
 - Document all corrective measures, cleaning activities, and maintenance.
- Develop a SOP for each unique application process to treat water that will be used in an overhead application within 21 days of a scheduled harvest. Prior to the 21-days-to-scheduled-harvest conduct an initial water treatment assessment to establish treatment process parameters that will be monitored to ensure consistent treatment delivery and to demonstrate effectiveness. Repeat this assessment if a material change to your system occurs, and incorporate this assessment's findings into your water treatment SOP. The SOP must address:
 - Step-by-step instructions to ensure the water treatment is correctly implemented
 - Location of water sources
 - Name, and suggested supplies needed
 - Sanitizer used and quantity used
 - Critical limits and operational limits
 - Water sampling location
 - Corrective actions if critical limits are not met
 - Required records
- Develop a baseline for water treatment:

- 510 ○ Prior to the 21 days-to-scheduled harvest, a minimum of three (3)-100 mL samples must be taken for
511 each overhead application process (distinct water quality source, different sanitizer, different size
512 water holding tank, etc.). The three (3) samples must be taken from different treated water batches.
- 513 ○ All three (3) samples must be non-detect for generic *E. coli*.
- 514 • Routine Testing:
- 515 ○ A minimum of one (1) microbiological sample must be taken each month from a representative
516 agricultural water system or at the next application event
- 517 ○ This 100 mL sample should have no detectable generic *E. coli*.
- 518 • Corrective action:
- 519 ○ If microbiological testing shows that the water did not meet generic *E. coli* acceptance criteria within
520 21 days of a scheduled harvest, perform a root cause analysis and correct the concern. Notify the
521 grower/producer.
- 522 ○ The product must be tested for pathogens before harvest if this water was used in overhead
523 application. Follow the product testing requirements outlined in Table 2F.
- 524 • Ongoing monitoring:
- 525 ○ Between microbiological routine testing events, records must be kept that verify that each application
526 event is conducted following the parameters established during the initial setup.
- 527 ○ If monitoring shows that the water treatment parameters are not being met, *do not use the water*.
- 528 ■ Perform a corrective action to assure the water treatment is effective before using the water.
- 529 ■ Take a microbiological sample to verify that the treatment was effective and have that result as
530 part of the corrective action documentation.
- 531 ■ If the verification microbiological sample does not meet acceptance criteria, perform a root cause
532 analysis and correct the treatment process. Product must be tested for pathogens before
533 harvesting. Follow Table 2F for product testing requirements.
- 534 • Maintain records that demonstrate the water used for chemical applications meets Type A source water
535 requirements. See Tables 2B and 2C for historical and/or baseline water quality requirements for source
536 water that will be used for overhead applications.
- 537

538 Other Considerations for water

- 539 • Treat water only with antimicrobial treatments approved by the USEPA for use in agricultural applications
540 in accordance with label specifications, guidelines for use, and consideration of environmental impacts.
- 541 • Antimicrobial treatments must be used and managed in a manner that meets all federal, state, and local
542 regulations.
- 543 • Do not store raw manure or any type of compost near irrigation water sources or conveyance systems
544 (see Table 7).

Best Practices for Irrigation Water from Type B Agricultural Water

The following table (2A) outlines the metrics for agricultural water conveyance systems whereby edible portions of the crop are not likely to be contacted (e.g. germination, ground chemigation, furrow, drip irrigation, dust abatement water); if water is used in the vicinity of produce, then testing is necessary. For any of these uses, the agricultural water system must be assessed and monitored to demonstrate that the water meets the microbial standards for water that is likely to contain indicators of fecal contamination. Routine monitoring of microbial quality is required for all water types and remedial actions are required if water testing shows a conveyance system has failed to deliver water that meets the microbial standard. Efforts should always be made, when using Type B water, to avoid contact with the edible portion of the crop within 21 days of a scheduled harvest. When performing remedial actions, it is the intent that all remedial steps outlined in the tables below are followed and that they are followed in the order of sequence as written.

TABLE 2A. Irrigation Water from Type B Agricultural Water– See FIGURE 1

| Metric | Rationale /Remedial Actions |
|-------------------------------------------------------------------------------------------------------------------------------------------------------------------------------------------------------------------|----------------------------------------------------------------------------------------------------------------------------------------------------------------------------------------------------------------------------------------------------------------------------------------------------------------------------------------------------------------------------------------------------------------------------------------------------------------------------------------------------------------------------------------------------------------------------------------------------------------------------------------------------------------------------------------------------------------------------------------------------------------------------------------------------------------------------------------------------------------------------------------------------------------------------------------------------------------------------------------------------------------------------------------------------------------------------------------------------------------------------------------------------------------------------------------------------------------------------------------------------------------------------------------------------------------------------------------------------------------------------------------------------------------------------------------------------------------------------------------------------------------------------------------------------------------------------------------------------------------------------------------------------------------------------------------|
| Examples of water from Type B agricultural water systems: <ul style="list-style-type: none"> Ground chemigation Drip irrigation Furrow irrigation Dust abatement | <p>Water for Type B use throughout the production of the crop shall meet or exceed microbial standards based on a rolling geometric mean of the five most recent samples. However, a rolling geometric mean of five samples is not necessarily required prior to irrigation or harvest. If less than five samples are collected prior to irrigation, the acceptance criteria depend on the number of samples taken. If only one sample has been taken, it must be below 126 MPN/100 mL. Once two samples are taken, a geometric mean can be calculated, and the normal acceptance criteria apply. If the acceptance criteria are exceeded during this time-period, additional samples may be collected to reach a 5-sample rolling geometric mean (as long as the water has not been used for irrigation). The rolling geometric mean calculation starts after 5 samples have been collected. If the water source has not been tested in the past 60 days, the first water sample shall be tested prior to use, to avoid using a contaminated water source. After the first sample is shown to be within acceptance criteria, subsequent samples shall be collected no less frequently than monthly (or at the next irrigation event if longer than monthly) at points of use within the distribution system.</p> <p>Ideally, irrigation water should not contain generic <i>E. coli</i>, but low levels do not necessarily indicate that the water is unsafe. Investigation and/or remedial action SHOULD be taken when test results are higher than normal or indicated an upward trend. Investigation and remedial action SHALL be taken when acceptance criteria are exceeded.</p> |
| Target Organisms: Generic <i>E. coli</i> | |
| Sampling Procedure: 100 mL sample collected aseptically as close as practical to the point of use. | <p>If the rolling geometric mean (n=5) or any one sample exceeds the acceptance criteria, then the water shall not be used until remedial actions have been completed and generic <i>E. coli</i> levels are within acceptance criteria:</p> <ul style="list-style-type: none"> Conduct an agricultural water assessment (Appendix A) of water source and conveyance system to determine if a contamination source is |
| Sampling Frequency: | |

| | |
|-----------------------------------------------------------------------------------------------------------------------------------------------------------------------------------------------------------------------------------------------------------------------------------------------------------------------------------------------------------------------------------------------------------------------------------------------------------------------------------------------|-------------------------------------------------------------------------------------------------------------------------------------------------------------------------------------------------------------------------------------------------------------------------------------------------------------------------------------------------------------------------------------------------------------------------------------------------------------------------------------------------------------------------------------------------------------------------------------------------------------------------------------------------------------------------------------------------------------------------------------------------------------------------------------------------------------------------------------------------------------------------------------------------------------------------------------------------------------------------------------------------------------------------------------------------------------------------------------------------------------------------------------------------------------------------------------|
| <p>One sample per agricultural water source shall be collected and tested prior to use if >60 days since last test of the water source. Additional samples shall be collected no less than 18 hours apart and at least monthly (or at the next irrigation event if greater than monthly) during use from points within the delivery system.</p> <p>Acceptance Criteria:</p> <p>≤ 126 MPN/100 mL (rolling geometric mean n=5) and ≤ 576 MPN/100 mL for any single sample</p> | <p>evident and can be eliminated. Eliminate identified contamination sources.</p> <ul style="list-style-type: none"> • Retest the agricultural water after taking remedial actions to determine if it meets the outlined microbial water quality acceptance criteria for this use. This sample should represent the conditions of the original water system, if feasible this test should be as close as practical to the original sampling point. A more aggressive sampling program (i.e., sampling once per week instead of once per month) shall be instituted if an explanation for the exceedance is not readily apparent. This type of sampling program should also be instituted if an upward trend is noted in normal sampling results. • If follow-up agricultural water testing indicates that a crop has been directly contacted with water exceeding acceptance criteria, product shall be sampled and tested for STEC (including <i>E. coli</i> O157:H7) and <i>Salmonella</i> as described in Appendix C, prior to harvest. If crop testing indicates the presence of either pathogen, the crop shall NOT be harvested for the fresh market. |
| <p>Test Method: Any FDA-allowed method²</p> | |
| <p>Records: Each water sample and analysis shall record the type of water source, date, time, and location of the sample, the method of analysis, and, if quantitative, the detection limit. All test results and remedial actions shall be documented and available for verification from the producer/shipper who is the responsible party for a period of two years.</p> | |

557

² Equivalent testing methodology for agricultural water
<https://www.fda.gov/food/foodscienceresearch/laboratorymethods/ucm575251.htm>

558 **FIGURE 1. Irrigation Water from Type B Agricultural Water– See TABLE 2A**

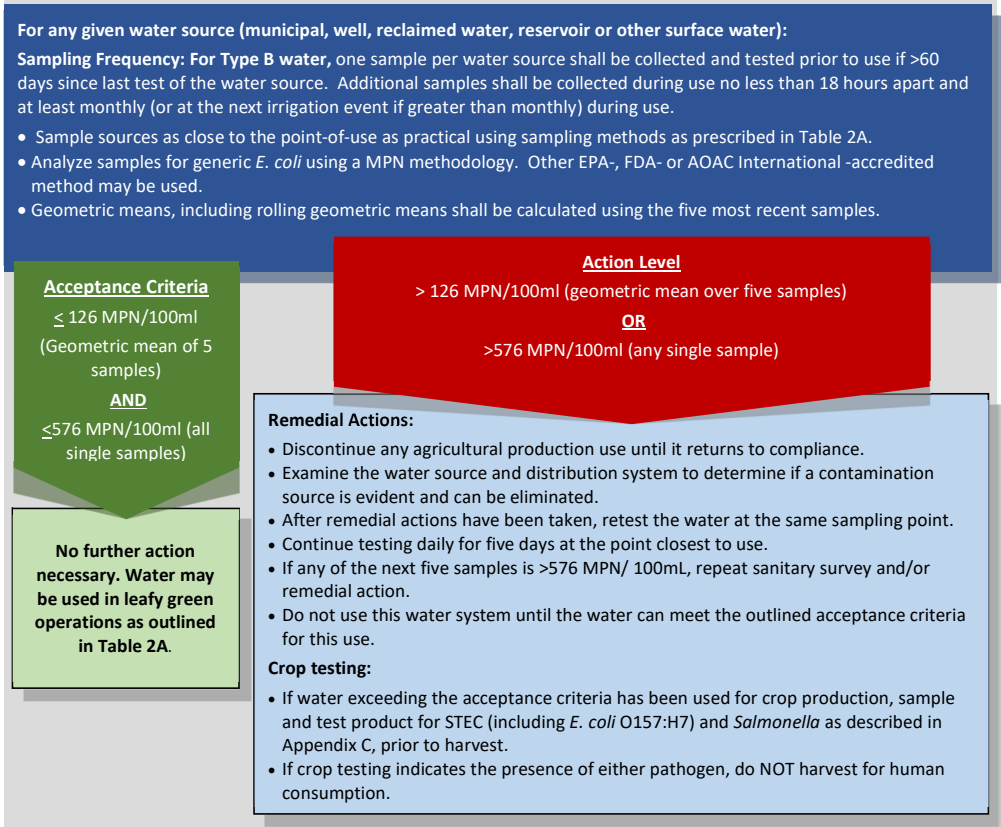

559

560 **Best Practices for Irrigation Water from Type A Agricultural Water Uses**

561 The following tables (2B – 2F) refer to agricultural water distribution systems and not to specific ranches, lots,

562 fields, etc. The tables outline the metrics for overhead applications of agricultural water sourced from

563 public/private supplies (2B), regulated recycled water and private wells (2C), treated water supplies (2D), and

564 untreated water that is likely to contain indicators of fecal contamination (2E). Each type of agricultural water

565 system must be assessed to demonstrate that the water from the source and the distribution system meet the

566 microbial standards. Treated water must be assessed and monitored to demonstrate that the water treatment is

567 working as intended and that the treated water meets the microbial standard. Routine monitoring of microbial

568 quality is required for all water system types, and remedial actions are required if water testing shows a system

569 has failed to deliver water that meets the microbial standard. When performing remedial actions, it is the intent

570 that all remedial steps outlined in the tables below are followed and that they are followed in the order of

571 sequence as written.

572

573
574

TABLE 2B. Irrigation Water from Type A Agricultural Water Systems Sourced from Public or Private Providers – See FIGURE 2A-2B

| Metric | Rationale /Remedial Actions |
|-----------------------------------------------------------------------------------------------------------------------------------------------------------------------------------------------------------------------------------------------------------------|-------------------------------------------------------------------------------------------------------------------------------------------------------------------------------------------------------------------------------------------------------------------------------------------------------------------------------------------------------------------------------------------------------------------------------------------------------------------------------------------------------------------------------------------------------------------------------------------------------------------------|
| Examples of these types of Type A agricultural water systems: Water may come from public and private providers and are stored and conveyed in closed delivery systems. | Irrigation water from Type A agricultural water systems sourced from regulated public or private providers would not be expected to contain generic <i>E. coli</i> due to treatment or some other filtering-type process. Water sourced from a public/private Type A agricultural water provider must be stored and conveyed in well-maintained, closed systems and tested for generic <i>E. coli</i> . |
| B1. Baseline Microbial Assessment | |
| A baseline microbial assessment of the water source is not necessary for a Type A system using source water from a public/private provider. In lieu of a baseline microbial assessment, acquire and maintain the supplier’s most current COA on file. | |
| Records: Records of the analysis of source water may be provided by municipalities, irrigation districts, or other water providers and must be available for verification from the grower/handler who is the responsible party for a period of two years | |
| B2. Initial Microbial Water Quality Assessment | |
| Target Organisms: Generic <i>E. coli</i> | |
| Initial Assessment Sampling Procedure: Aseptically collect at least three (3)-100 mL samples during one irrigation event with at least one sample at the end of the delivery system (e.g., last sprinkler head). | The purpose of this assessment is to confirm that the water’s microbial quality is not being degraded as it passes through your system (i.e., due to equipment conditions). The assessment is performed to verify that your irrigation water delivery system is able to maintain and deliver water of the same microbial quality (e.g., Type A) as the source water. Unless there is a material change to your system (e.g., change in equipment or type of water treatment), this is a one-time assessment for each irrigation system, and it is not necessary to repeat system evaluations for each irrigation event. |

| Metric | Rationale /Remedial Actions |
|-------------------------------------------------------------------------------------------------------------------------------------------------------------------------------------------------------------------------------------------------------------------------------------------------------------------------------------------------------------------------------------------------------------------------------------------------------------------------------------------------------------------------------------------------------------------------------------------------------------------------------------------------------------------------------------------------------------------------------------------------------------------------------------------------------|-------------------------------------------------------------------------------------------------------------------------------------------------------------------------------------------------------------------------------------------------------------------------------------------------------------------------------------------------------------------------------------------------------------------------------------------------------------------------------------------------------------------------------------------------------------------------------------------------------------------------------------------------------------------------------------------------------------------------------------------------------------------------------------------------------------------------------------------------------------------------------------------------------------------------------------------------------------------------------------------------------------------------------------------------------------------------------------------------------------------------------------------------------------------------------------------------------------------------------------------------------------------------------------------------------------------------------------------------------------------------------------------------------------------------------------------------------------------------------------------------------------------------------------------------------------------------------------------------------------------------------------------------------------------------------------------------------------------------------------------------------------------------------------------------------------------------------------------------------------------------------------------------------------------------------------------------------------------------------------------------------------------------------------------------------------------------------------------------------------------------------------------------------------------------------------------------------------------------------------------------------------------------------------------------------------------------------------------------------------------------------------------------------------|
| <p>Initial Assessment Sampling Frequency: This is a one-time seasonal sampling event for each system with samples collected during one irrigation event occurring before the 21-days-to-scheduled-harvest period begins. (Also conduct this assessment after any material modifications to Type A overhead irrigation systems.)</p> <p>Initial Assessment Acceptance Criterion: Non-detectable in two (2) of three (3)-100 mL samples and 10 MPN as the single sample maximum for one (1) sample.</p> <p>Follow-up Testing Acceptance Criterion: Non-detectable in four (4) of five (5)-100 mL samples and 10 MPN as the single sample maximum for one (1) sample.</p> <p>Note: For the purposes of water testing, MPN and CFU are considered equivalent.</p> | <p>To test your water delivery systems, sample and test irrigation water during an irrigation event. All discrete systems are to be tested before entering the 21-days-to-scheduled-harvest time frame. To assess the water delivery system, water samples are taken throughout the system with at least one sample at the end of the line where water contacts the crop.</p> <p><u>Initial Assessment Testing</u></p> <p>If at least two (2) in three (3) samples do not have detectable levels of generic <i>E. coli</i>, and the level in the one remaining sample is no greater than (\leq) 10 MPN, then the water system maintains its Type A status.</p> <p>If water samples do not meet the acceptance criteria (i.e., if two (2) or more of the samples have detectable levels of generic <i>E. coli</i> <u>or</u> the level in at least one sample is greater than ($>$) 10 MPN), then conduct the following follow-up testing:</p> <p><u>Follow-up Testing</u></p> <ol style="list-style-type: none"> 1) Prior to the next irrigation event perform a root cause analysis and an agricultural water system assessment as described in Appendix A to identify and correct the failure. 2) After assessing the system, retest the system for generic <i>E. coli</i> in five (5)-100 mL samples collected during the next irrigation event using the sampling procedure and frequency (described in the left column). Water samples can be pulled from the end of any system nodes/branches in the irrigation system of concern. Of the five (5) follow-up samples, four (4) must have no detectable generic <i>E. coli</i> and the one (1) remaining sample must have levels no greater than (\leq) 10 MPN generic <i>E. coli</i> / 100 mL. 3) If test results meet the acceptance criterion for generic <i>E. coli</i>, the water system can be used as a Type A system. <p><u>Testing Failure:</u> When one sample has more than ($>$) 10 MPN generic <i>E. coli</i> / 100 mL or more than one sample have detectable generic <i>E. coli</i>, the agricultural water system is disqualified for Type A usage. Perform a root cause analysis to identify and correct the failure (see Appendix A for mitigation measures). In the interim, the water can be used as a Type B agricultural water system.</p> |
| Test Method: Any FDA-allowed method ²² | |
| Records: Each water sample and analysis shall record the type of water source, date, time, and location of the sample, the method of analysis, and, if quantitative, the detection limit. All test results and remedial actions shall be documented and available for verification from the grower/handler who is the responsible party for a period of two years. | |

Formatted: Footnote Reference

| Metric | Rationale /Remedial Actions |
|--------------------------------------------------------------------------------------------------------------------------------------------------------------------------------------------------------------------------------------------------------------------------------------------------------------------------------------------------------------------------------------------------------------------------------------------------------------------------------------------------------------------------------------------------------------------------------------------------------------------------------------------------------------------------------------------------------------------------------|------------------------------------------------------------------------------------------------------------------------------------------------------------------------------------------------------------------------------------------------------------------------------------------------------------------------------------------------------------------------------------------------------------------------------------------------------------------------------------------------------------|
| B3. Routine Verification of Microbial Water Quality | |
| <p>Routine Verification Sampling Procedure:</p> <p>Aseptically collect at least three (3)-100 mL samples during one irrigation event with at least one sample taken at the end of the delivery system (e.g., last sprinkler head).</p> <p>Routine Verification Sampling Frequency:</p> <p>Sample and test each distinct irrigation system for generic <i>E. coli</i> at least once during the season.</p> <p>Routine Verification Acceptance Criterion:</p> <p>Non-detectable generic <i>E. coli</i> in 100 mL water samples and ≤ 10 MPN as the single sample maximum for one (1) in three (3) samples</p> <p>Note: For the purposes of water testing, MPN and CFU are considered equivalent.</p> | <p>To verify irrigation water continues to meet the acceptance criterion throughout the season, design your sampling plan so each distinct irrigation system that is in use is sampled and tested at least once during the season.</p> <p>If two (2) or more of the samples have detectable levels of generic <i>E. coli</i> <u>or</u> the level in at least one sample is greater than (>) 10 MPN, prior to the next irrigation event perform a Level 1 Assessment as outlined in Table 2F.</p> |
| <p>Test Method: Any FDA-allowed method²²</p> | |
| <p>Records: Each water sample and analysis shall record the type of water source, date, time, and location of the sample, the method of analysis, and, if quantitative, the detection limit. All test results and remedial actions shall be documented and available for verification from the grower/handler who is the responsible party for a period of two years.</p> | |

Formatted: Footnote Reference

575
576

577
578

FIGURE 2A. Irrigation Water from Type A Agricultural Water Systems Sourced from Public / Private Providers – See TABLE 2B

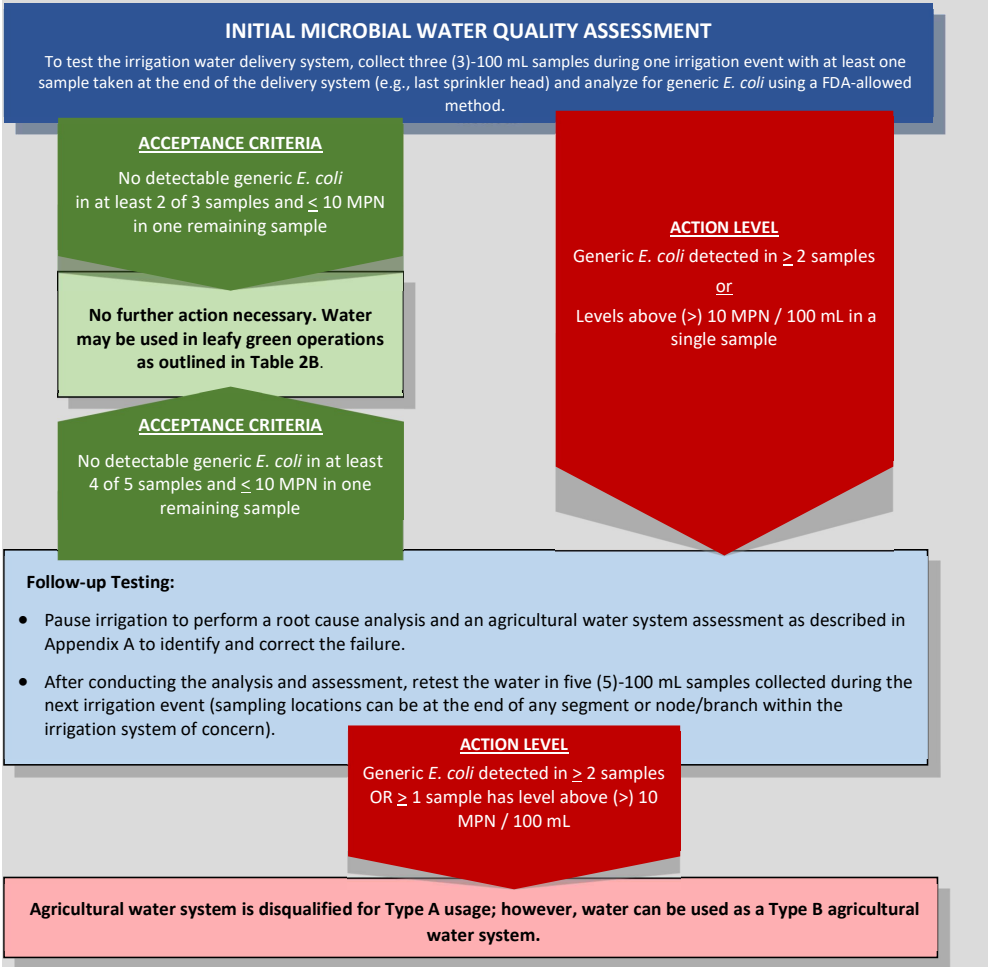

579
580

581 **FIGURE 2B. Irrigation Water from Type A Agricultural Water Systems Sourced from Public / Private**
582 **Providers – See TABLE 2B**

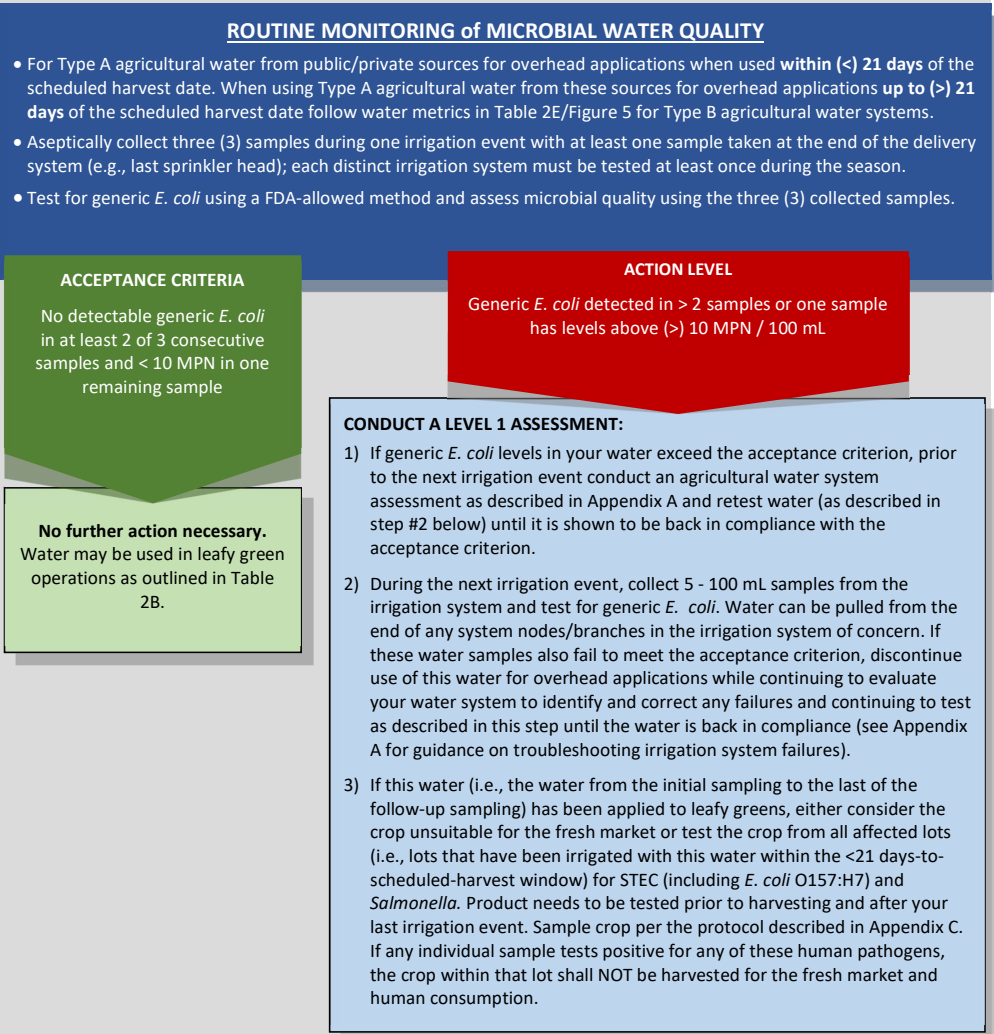

583
584

585
586

TABLE 2C. Irrigation Water from Type A Agricultural Water Systems Sourced from Private Wells or Regulated Tertiary Treated Recycled Water Supplies – See FIGURE 3A-3C

| Metric | Rationale /Remedial Actions |
|-------------------------------------------------------------------------------------------------------------------------------------------------------------------------------------------------------------------------------------------------------------------------------------------------------------------------------------------------------------------------------------------------------------------------------------------------------------------------------------------------------------------------------------------------------------------------------------------------------------------------------------------------------------------------------------------------------------------------------|-----------------------------------------------------------------------------------------------------------------------------------------------------------------------------------------------------------------------------------------------------------------------------------------------------------------------------------------------------------------------------------------------------------------------------------------------------------------------------------------------------------------------------------------------------------------------------------------------------------------------------------------------------------------------------------------------------------------------------------------------------------------------------------------------------------------------------------------------------------------------------------------------------------------------------------------------------------------------------------------------------------------------------------------------------------------------------------------------------------------------------------------------------------------------------------------------------------------------------------------------------------------------------------------------------------------------------------------------------------------------------------------------------------------------------------------------------------------------------------------------------------------------------------------------------------------------------------------------------------------------------------------------------------------------------------------------------------------------------------------------------------------------------------------------------------------------------------------------------------------------------|
| Examples of water from Type A agricultural water systems: <ul style="list-style-type: none"> Regulated recycled wastewater Water sourced from a well – well water is conveyed to the field in a closed delivery system and applied to the crop via overhead sprinklers. | <p>Irrigation water from Type A agricultural water systems with well source water would not be expected to contain generic <i>E. coli</i> due to natural filtration as the water passes through the soil. Water from regulated tertiary treated recycled water supplies may have low levels of generic <i>E. coli</i> due to regulatory allowable limits. Type A agricultural water systems must be stored and conveyed in well-maintained, closed systems and tested for generic <i>E. coli</i>. Remedial actions vary depending on when the water is being used in relation to harvest.</p> |
| C1. Baseline Microbial Assessment | |
| Target Organisms: Generic <i>E. coli</i> | |
| <p>Baseline Assessment Sampling Procedure: If historical water test data is not available, aseptically collect at least three (3)-100 mL sample at the source.</p> <p>Baseline Assessment Sampling Frequency: Sample and test the water two times (with sampling events separated by no less than 7 days) before using the water within the 21-days-to-scheduled-harvest-window.</p> <p>Baseline Assessment Acceptance Criteria: Non-detectable generic <i>E. coli</i> in five (5) of six (6) 100 mL samples and ≤ 10 MPN as the single sample maximum for one (1) sample.</p> <p>Note: For the purposes of water testing, MPN and CFU are considered equivalent.</p> | <p>The purpose of a baseline assessment is to ensure your water source (e.g., a well or regulated tertiary treated recycled water) meets the microbial standards for generic <i>E. coli</i>. This baseline microbial assessment must be conducted before these Type A water sources can be used for overhead irrigation within 21 days to scheduled harvest. For agricultural water systems with multiple wells, each well must be tested prior to use in order to validate the integrity of the agricultural water system.</p> <p><u>Self-certification with historical water test data:</u> If at least four (4) of the last five (5) consecutive historical water tests (80%) have no detectable generic <i>E. coli</i>, the remaining one (1) sample does not exceed (\leq) 10 MPN in 100 mL, and one (1) of those tests was taken within the last 6 months, then the well/regulated tertiary treated recycled water supply is self-certified as a Type A agricultural water source.</p> <p><u>Self-certification process when no historical data is available:</u> If historical data is unavailable, test each well or regulated recycled water twice (separated by no less than seven days) prior to use as the source water for a Type A agricultural water system. If at least five (5) of the six (6) total samples have no detectable generic <i>E. coli</i> and the remaining sample has ≤ 10 MPN in 100 mL, then the water/well is self-certified as a Type A agricultural water source.</p> <p><u>Testing Failure:</u> If test results do not meet the acceptance criteria, then the water/well cannot be considered a Type A agricultural water source. Perform a root cause analysis and an agricultural water system assessment as described in Appendix A to identify and correct the failure. In the interim, the water</p> |

| | |
|---------------------------------------------------------------------------------------------------------------------------------------------------------------------------------------------------------------------------------------------------------------------------------------------------------------------------------------------------------------------------------------------------------------------------------------------------------------------------------------------------------------------------------------------------------------------------------------------------------------------------------------------------------------------------------------------------------------------------------------------------------------------------------------------------------------------------------------------------------------------------------------------------------------------------------------------------------------------------------------------------------------------------------|---------------------------------------------------------------------------------------------------------------------------------------------------------------------------------------------------------------------------------------------------------------------------------------------------------------------------------------------------------------------------------------------------------------------------------------------------------------------------------------------------------------------------------------------------------------------------------------------------------------------------------------------------------------------------------------------------------------------------------------------------------------------------------------------------------------------------------------------------------------------------------------------------------------------------------------------------------------------------------------------------------------------------------------------------------------------------------------------------------------------------------------------------------------------------------------------------------------------------------------------------------------------------------------------------------------------------------------------------------------------------------------------------------------------------------------------------------------------------------------------------------------------------------------------------------------------------------------------------------------------------------------------------------------------------------------------------------------------------------------------------------------------------------------------|
| | can be treated or used as a source for a Type B agricultural water system. |
| Test Method: Any FDA-allowed method ²² | |
| Records: Each water sample and analysis shall record the type of water source, date, time, and location of the sample, the method of analysis, and, if quantitative, the detection limit. All test results and remedial actions shall be documented and available for verification from the grower/handler who is the responsible party for a period of two years. | |
| C2. Initial Microbial Water Quality Assessment | |
| Target Organism: Generic <i>E. coli</i> | |
| <p>Initial Assessment Sampling Procedure: Aseptically collect at least three (3)-100 mL during one irrigation event at the end of the delivery system (e.g., last sprinkler head).</p> <p>Initial Assessment Sampling Frequency: This is a one-time seasonal sampling event for each system with samples collected during one irrigation event occurring before the 21-day-to-scheduled-harvest-period begins. (Also conduct this assessment after any material modifications to Type A overhead irrigation systems.)</p> <p>Initial Assessment Acceptance Criteria: Non-detectable generic <i>E. coli</i> in two (2) of three (3)-100 mL samples and ≤ 10 MPN as the single sample maximum for one (1) sample.</p> <p>Follow-up Testing Acceptance Criteria: Non-detectable in four (4) of five (5)-100 mL samples and ≤ 10 MPN as the single sample maximum for one (1) sample.</p> <p>Note: For the purposes of water testing, MPN and CFU are considered equivalent.</p> | <p>The purpose of this assessment is to confirm that the water's microbial quality is not being degraded as it passes through your system (i.e., due to equipment conditions). The assessment is performed to verify that your irrigation water delivery system is able to maintain and deliver water of the same microbial quality (e.g., Type A) as the water source. Unless there is a material change to your system (e.g., change in equipment or type of water treatment), this is a one-time assessment for each irrigation system, and it is not necessary to repeat system evaluations for each irrigation event.</p> <p>To test your water delivery systems, sample and test irrigation water during an irrigation event. All discrete systems are to be tested before entering the 21-days-to-scheduled-harvest timeframe. To assess the water delivery system, water samples are taken at the end of the line where water contacts the crop.</p> <p><u>Initial Assessment Testing</u></p> <p>If at least two (2) in three (3) samples do not have detectable levels of generic <i>E. coli</i>, and the level in the one remaining sample is no greater than (≤) 10 MPN, then the water system maintains its Type A status.</p> <p>If water samples do not meet the acceptance criteria (i.e., if two (2) or more of the samples have detectable levels of generic <i>E. coli</i> <u>or</u> the level in at least one sample is greater than (>) 10 MPN), then conduct the following follow-up testing:</p> <p><u>Follow-up Testing</u></p> <ol style="list-style-type: none"> 1) Prior to the next irrigation event perform a root cause analysis and an agricultural water system assessment as described in Appendix A to identify and correct the failure. |

Formatted: Footnote Reference

| | |
|--|-----------------------------------------------------------------------------------------------------------------------------------------------------------------------------------------------------------------------------------------------------------------------------------------------------------------------------------------------------------------------------------------------------------------------------------------------------------------------------------------------------------------------------------------------------------------------------------------------------------------------------------------------------------------------------------------------------------------------------------------------------------------------------------------------------------------------------------------------------------------------------------------------------------------------------------------------------------------------------------------------------------------------------------------------------------------------------------------------------------------|
| | <p>2) After assessing the system, retest the system for generic <i>E. coli</i> in five (5)-100 mL samples collected during the next irrigation event using the sampling procedure and frequency (described in the left column). Water samples can be pulled from the end of any system nodes/branches in the irrigation system of concern. Of the five (5) follow-up samples, four (4) must have no detectable generic <i>E. coli</i> and the one (1) remaining sample must have levels no greater than (\leq) 10 MPN / 100 mL.</p> <p>3) If test results meet the acceptance criterion for generic <i>E. coli</i>, the water system can be used as a Type A system.</p> <p>Testing Failure: When one sample has more than ($>$) 10 MPN / 100 mL or more than one sample have detectable generic <i>E. coli</i>, the agricultural water system is disqualified for Type A usage. Perform a root cause analysis to identify and correct the failure (see Appendix A for mitigation measures). In the interim, the water can be used as a Type B agricultural water system.</p> |
|--|-----------------------------------------------------------------------------------------------------------------------------------------------------------------------------------------------------------------------------------------------------------------------------------------------------------------------------------------------------------------------------------------------------------------------------------------------------------------------------------------------------------------------------------------------------------------------------------------------------------------------------------------------------------------------------------------------------------------------------------------------------------------------------------------------------------------------------------------------------------------------------------------------------------------------------------------------------------------------------------------------------------------------------------------------------------------------------------------------------------------|

Test Method: Any FDA-allowed method²²

Formatted: Footnote Reference

Records: Each water sample and analysis shall record the type of water source, date, time, and location of the sample, the method of analysis, and, if quantitative, the detection limit. All test results and remedial actions shall be documented and available for verification from the grower/handler who is the responsible party for a period of two years.

C3. Routine Verification of Microbial Water Quality

Target Organisms: Generic *E. coli*

Sampling Procedure

Three (3)-100 mL sample aseptically collected at the end of the delivery system (e.g., the last sprinkler head).

Sampling Frequency

Sample and test each distinct irrigation system for generic *E. coli* at least once during the season.

Acceptance Criterion

Non-detectable generic *E. coli* in 100 mL water samples and \leq 10 MPN as the single sample maximum for one (1) in three (3) samples

Note: For the purposes of water testing, MPN and CFU are considered equivalent.

To verify irrigation water continues to meet the acceptance criterion throughout the season, design your sampling plan so each distinct irrigation system that is in use is sampled and tested at least once during the season.

If two (2) or more of the samples have detectable levels of generic *E. coli* or the level in at least one sample is greater than ($>$) 10 MPN, prior to the next irrigation event perform a **Level 1 Assessment** as outlined in Table 2F.

Test Method: Any FDA-allowed method²²

Formatted: Footnote Reference

Records: Each water sample and analysis shall record the type of water source, date, time, and location of the sample, the method of analysis, and, if quantitative, the detection limit. All test results and remedial actions shall be documented and available for verification from the grower/handler who is the responsible party for a period of two years.

588
589

FIGURE 3A. Irrigation Water from Type A Agricultural Water Systems Sourced from Private Wells or Regulated Tertiary Treated Recycled Water Supplies – See TABLE 2C

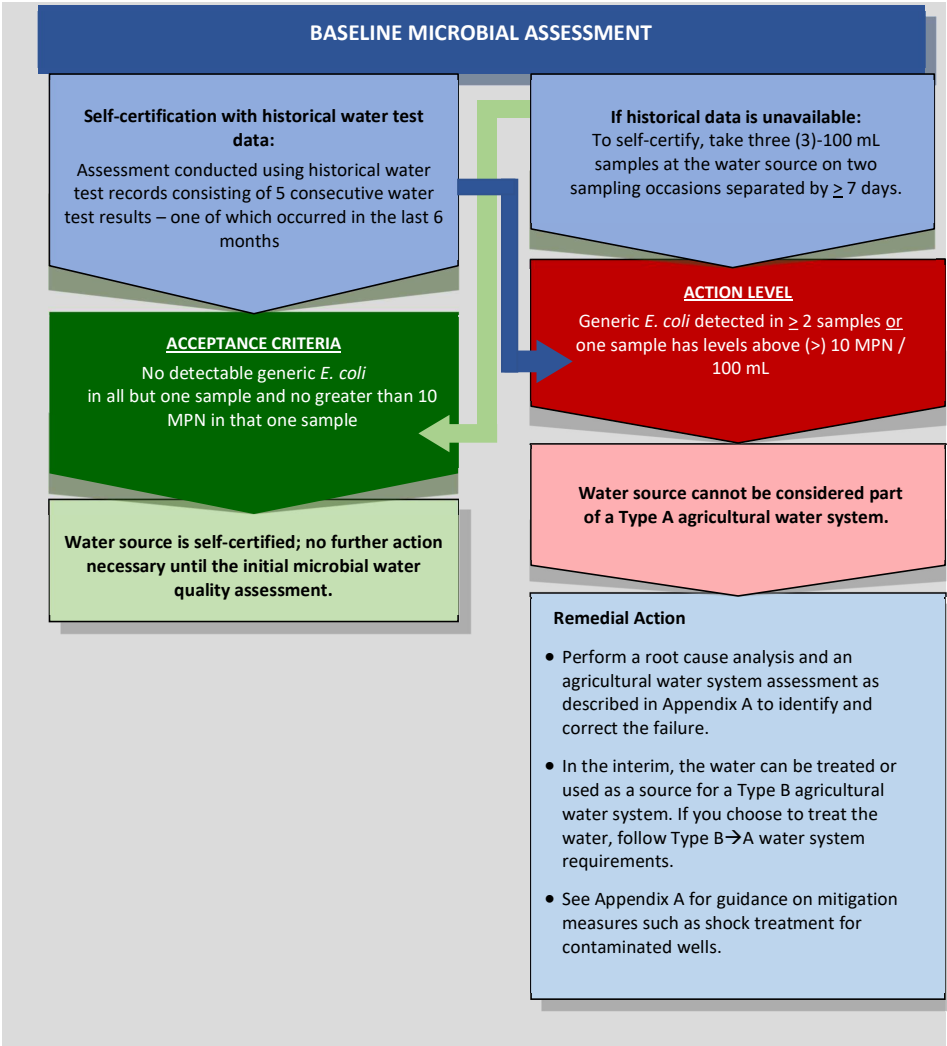

590

591
592

FIGURE 3B. Irrigation Water from Type A Agricultural Water Systems Sourced from Private Wells or Regulated Tertiary Treated Recycled Water Supplies - See TABLE 2C



593

594
595

FIGURE 3C. Irrigation Water from Type A Agricultural Water Systems Sourced from Private Wells or Regulated Tertiary Treated Recycled Water Supplies - See TABLE 2C

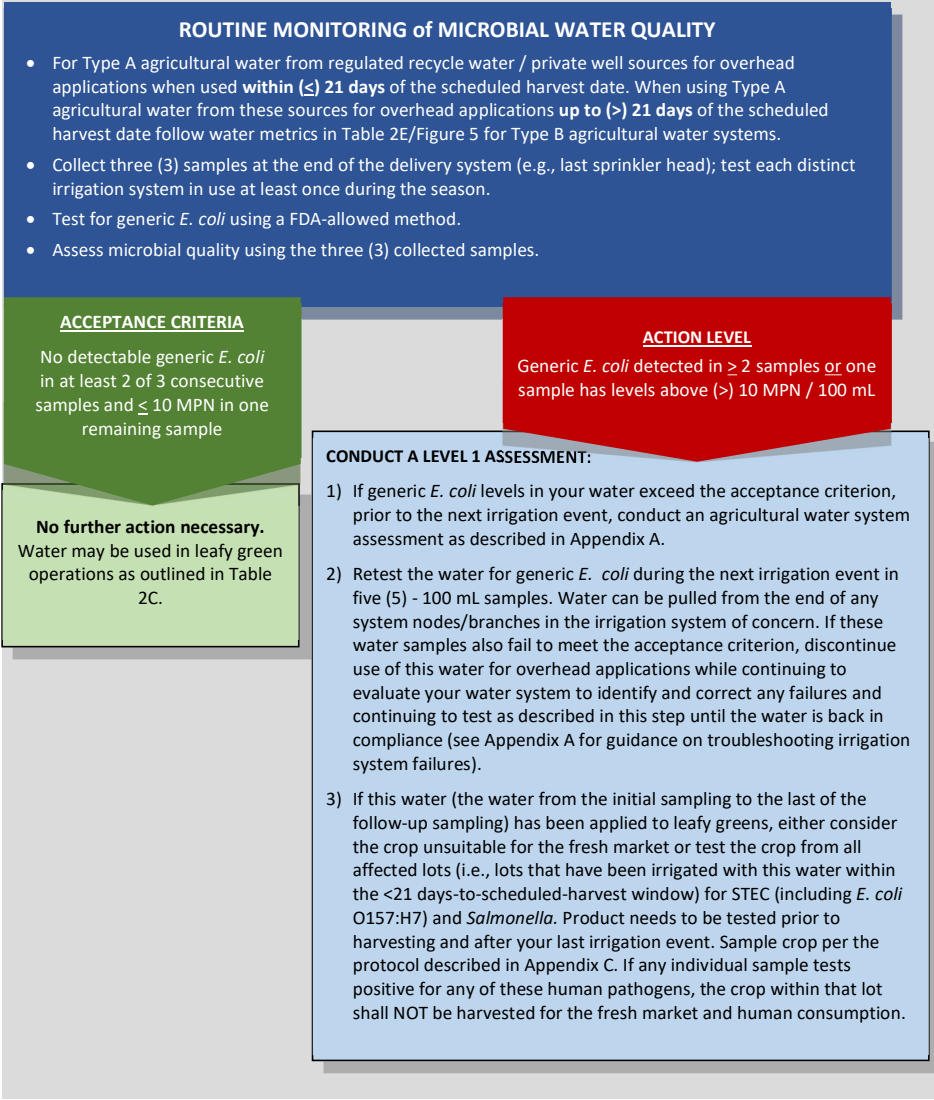

596

TABLE 2D. Irrigation Water from Treated Type B→A Agricultural Water Systems – See FIGURE 4

| Metric | Rationale /Remedial Actions |
|-----------------------------------------------------------------------------------------------------------------------------------------------------------------------------------------------------------------------------------------------------------------------------------------------------------------------------------------------------------------------------------------------------------------------------------------------------------------------------------------------------------------------------------------------------------------------------------------------------------------------------------------------------------------------------------------------------------------------------------------|--------------------------------------------------------------------------------------------------------------------------------------------------------------------------------------------------------------------------------------------------------------------------------------------------------------------------------------------------------------------------------------------------------------------------------------------------------------------------------------------------------------------------------------------------------------------------------------------------------------------------------------------------------------------------------------------------------------------------------------------------------------------------------------------------------------------------------------------------------------------------------------------------------------------------------------------------------------------------------------------------------------------|
| <p>Example of treated water from a Type B→A agricultural water system: Water may arrive at the production area in an irrigation district canal or lateral from which it is pumped and treated before being used in overhead sprinkler irrigation.</p> | <p>When water from a Type B agricultural water system is used in an overhead application within (\leq) 21 days to the scheduled harvest date, it must be treated to move it from a Type B agricultural water system to a Type A system (B→A) by a scientifically valid antimicrobial water treatment - i.e., contain an approved antimicrobial water treatment at sufficient concentration to prevent potential contamination risk during overhead applications.</p> <p>Microbial and/or physical/chemical testing of the source and system must be performed, as appropriate to the specific operation, to demonstrate that performance criteria have been met before use within (\leq) 21 days to the scheduled harvest date and continues to be met throughout its use.</p> <p>Water in open delivery systems (e.g., reservoirs and ponds) may be used in overhead applications within 21 days to the scheduled harvest if it is treated at the same time it is applied to crops.</p> |
| D1. Routine Verification of Microbial Water Quality | |
| <p>Target Organisms:</p> <ul style="list-style-type: none"> • Total coliforms (TC) • Generic <i>E. coli</i> | |
| <p>Routine Verification Sampling Procedure:</p> <p>Aseptically collect at least three (3)-100 mL samples during one irrigation event with at least one sample at the end of the delivery system (e.g., last sprinkler head).</p> <p>Routine Verification Sampling Frequency:</p> <p>Sampling is conducted monthly.</p> <p>If the irrigation treatment system is being used prior to the 21-days-to-harvest-window, sample and test each distinct irrigation treatment system on at least one occasion.</p> <p>If the irrigation treatment system is being used within the 21-days-to-harvest-window, sample each distinct irrigation treatment system on at least two occasions separated by at least three (3) days.</p> | <p>Routine water sampling is performed to verify irrigation water continues to meet the microbial quality acceptance criteria throughout the season. Routine verification of treated irrigation water systems is focused on the function of the system. Sampling needs to occur at a frequency that allows operators to verify they have control of their treatment system. An essential component of this verification process is building a dataset so microbial quality can be analyzed to best inform you how to effectively run your water treatment system.</p> <p>Sample and test the system for total coliforms and generic <i>E. coli</i> in three (3)-100 mL samples. To maintain its Type A status, water samples must have:</p> <ul style="list-style-type: none"> ▪ no detectable generic <i>E. coli</i> in at least two (2) of the three (3) samples with a maximum level no greater than (\leq) 10 MPN in the remaining sample, and |

| | |
|-------------------------------------------------------------------------------------------------------------------------------------------------------------------------------------------------------------------------------------------------------------------------------------------------------------------------------------------------------------------------------------------------------------------------------------------------------------------------------------------------------------------------------------------------------------------------------------------------------------------------------|-------------------------------------------------------------------------------------------------------------------------------------------------------------------------------------------------------------------------------------------------------------------------------------------------------------------------------------------------------------------------------------------------------------------------------------------------------------------------------------------------------------------------------------------------------------------------------------------------------------------------------------------------------------------------------------------------------------------------------------------------------------------------------------------------------------------------------------------------------------------------------------------------------------------------------------------|
| <p>Routine Verification Acceptance Criteria:</p> <p><u>Generic <i>E. coli</i></u>: No detection in two (2) of the last three (3) water samples with a maximum level of (\leq) 10 MPN allowed in one (1) sample [consecutive values]</p> <p>Routine Verification Data Monitoring Criteria:</p> <p><u>Total coliforms</u>: A maximum level of \leq 99 MPN in 100 mL in all water samples or an adequate log reduction based on the untreated water's baseline total coliforms levels*</p> <p>Note: For the purposes of water testing, MPN and CFU are considered equivalent.</p> | <ul style="list-style-type: none"> ▪ data monitoring for total coliforms at a level no greater than (\leq) 99 MPN in 100 mL * <p>* As an alternative to the threshold approach for total coliforms (\leq 99 MPN / 100 mL), operators can verify their irrigation treatment system by conducting paired pre- and post-treatment microbial testing of water distribution system (see Appendix A for additional guidance on conducting a log reduction assessment).</p> <p>If two (2) or more of the three (3)-100 mL samples do not meet the data monitoring criteria for total coliform or acceptance criteria for generic <i>E. coli</i> and at least one sample is greater than ($>$) 10 MPN and one (1) or more of the total coliforms results do not meet the monitoring criteria, prior to the next irrigation event perform a Level 1 Assessment as outlined in Table 2F.</p> |
| <p>Test Method: Any FDA-allowed method²²</p> | |
| <p>Records: Each water sample and analysis shall record the type of water source, date, time, and location of the sample, the method of analysis, and, if quantitative, the detection limit. All test results and remedial actions shall be documented and available for verification from the grower/handler who is the responsible party for a period of two years.</p> | |
| <p>D2. Routine Water Treatment Monitoring</p> | |
| <p>Antimicrobial water treatments - USEPA-approved for use in agricultural water.</p> <p>Target Variable: Antimicrobial irrigation water treatment or manufacturer's operational specifications (e.g., per manufacturer's recommendations, chemical concentration, etc.).</p> | |
| <p>Testing Procedure:</p> <ul style="list-style-type: none"> • Chemical reaction-based colorimetric test, or • Ion-specific probe, or • Other as recommended by antimicrobial water treatment supplier or manufacturer's specifications. <p>Testing Frequency:</p> <p>Monitoring must be conducted whenever the irrigation treatment system is in use. Continuous monitoring with periodic verification by titration OR routine monitoring if the system can be shown to have a low degree of variation.</p> | <p>Monitor the efficacy of the water treatment method per the manufacturer's label or operational instructions.</p> <p>To demonstrate the irrigation system is performing as intended <u>during each water treatment irrigation event</u>, document:</p> <ul style="list-style-type: none"> • Flow rates • Treatment-related parameters such as residual antimicrobial levels, pH, dose settings, UVT, etc. <p>If water quality falls outside the acceptable monitoring parameters, conduct microbial testing per section D1. Routine Verification of Microbial Water Quality.</p> |
| <p>Test Method: Per label instructions</p> | |
| <p>Records: During every irrigation event, treatment-related parameter values such as residual antimicrobial levels, pH, dose settings, UVT, etc. must be documented to demonstrate the system is working as intended. Each water sample and analysis shall record the type of water source, date, time, and location of the sample,</p> | |

Formatted: Footnote Reference

the method of analysis, and, if quantitative, the detection limit. All test results and remedial actions shall be documented and available for verification from the grower/handler who is the responsible party for a period of two years.

FIGURE 4. Irrigation Water from Type B→A (Treated) Agricultural Water Systems – See TABLE 2D

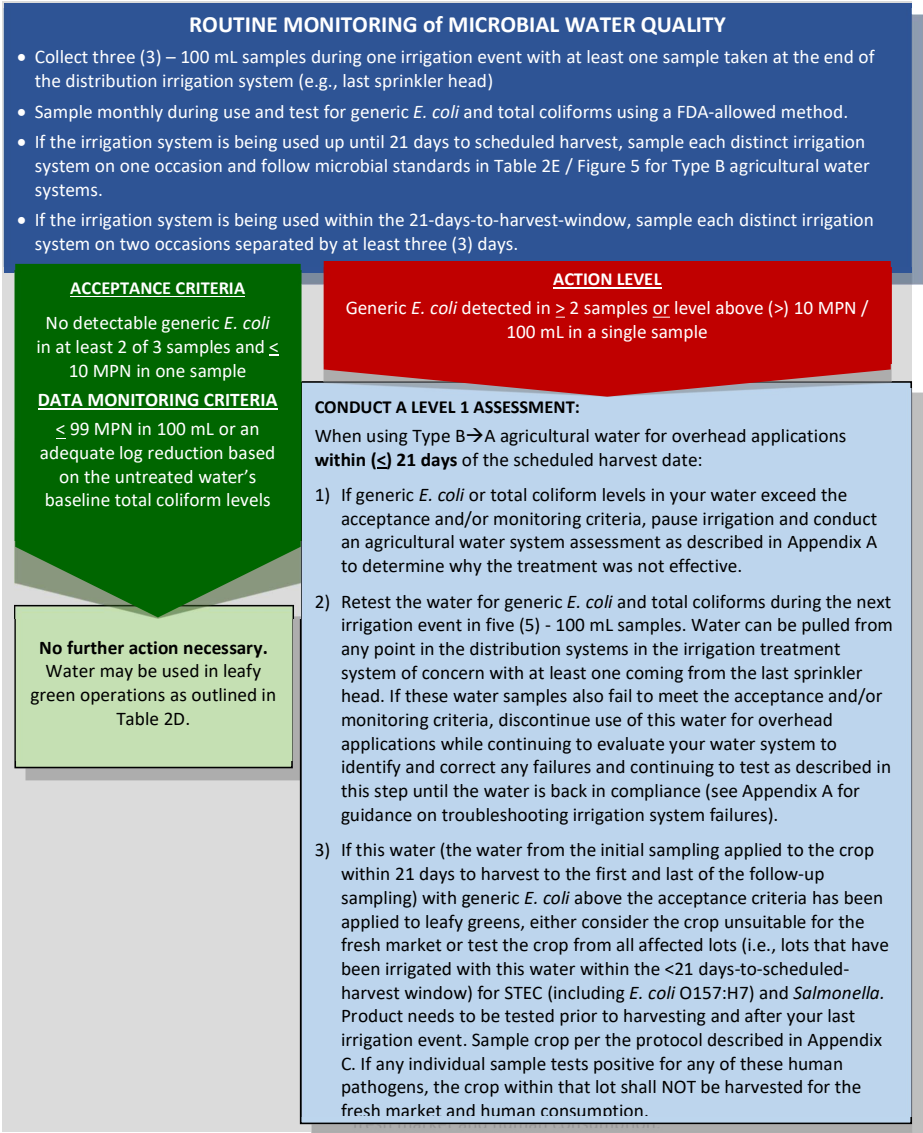

602
603

TABLE 2E. Irrigation Water from Type B Agricultural Water Systems Intended for Overhead Irrigation prior to 21 days – See FIGURE 5

| Metric | Rationale /Remedial Actions |
|--------------------------------------------------------------------------------------------------------------------------------------------------------------------------------------------------------------------------------------------------------------------------------------------------------------------------------------------------------------------------------------------------------------------------------------------------------------------------------------------------------------------------------------------------------------------------------------------------------------------------------------------------------------------------------------------------------------------------------------------------------------------------------------------------------------------------------------------------------------|--------------------------------------------------------------------------------------------------------------------------------------------------------------------------------------------------------------------------------------------------------------------------------------------------------------------------------------------------------------------------------------------------------------------------------------------------------------------------------------------------------------------------------------------------------------------------------------------------------------------------------------------------------------------------------------------------------------------------------------------------------------------------------------------------------------------------------------------------------------------------------------------------------------------------------------------------------------------------------------------------------------------------------------------------------------------------------------------------------------------------------------------------------------------------------------------------------------------------------------------------------------------------------------------------------------------------------------------------------------------------------------------------------------------------------------------------------------------------------------------------------------------------------------------------------------------------------------------------------------------------------------------------------------------------------------------------------------------------------------------------------------------------------------------------------------------------------------------------------------------------------------------------------------------------------------------------------------------------------------------------------------------------------------------------------------------------------------------------------------------------------------------------------------------------------------------------|
| <p>Example of water from a Type B agricultural water system - water may arrive at the field in an irrigation district canal from which it is then used to overhead irrigate crop prior to 21 days to the scheduled harvest date.</p> | <p>Water from Type B agricultural water systems is untreated and exposed to the environment (e.g., open sources and/or delivery systems) so that its quality may be inadequate for overhead irrigation within (\leq) 21 days to the scheduled harvest date. Water from these systems is restricted to use in overhead irrigation when applied prior to ($>$) 21 days to the scheduled harvest date.</p> <p>Also, water from Type A agricultural water systems can be sampled and tested under Type B agricultural water system requirements when it is used for overhead irrigation prior to 21 days before the scheduled harvest date.</p> |
| E1. Routine Verification of Microbial Water Quality | |
| Target Organisms: Generic <i>E. coli</i> | |
| <p>Routine Verification Sampling Procedure:</p> <p>100 mL sample collected aseptically at the point-of-use, i.e., one sprinkler head per water source for irrigation, water tap for pesticides, etc. pre-season irrigation water may be tested and utilized.</p> <p>Routine Verification Sampling Frequency:</p> <p>One sample per water source shall be collected and tested prior to use if > 60 days since last test of the water source. Additional samples shall be collected no less than 18 hours apart and at least monthly (or at the next irrigation event if greater than monthly) during use from points within the water distribution system.</p> <p>Routine Verification Acceptance Criterion:</p> <p>< 126 MPN / 100 mL (geometric mean) and ≤ 235</p> | <p>When using water from Type B agricultural water distribution systems for overhead applications prior to ($>$) 21 days of the scheduled harvest date, samples for microbial testing shall be taken as close as practicable to the point-of-use (i.e., to be determined by the sampler, to ensure the integrity of the sample, using sampling methods as prescribed in Table 2D) so as to test both the water source and the water distribution system. In a closed water distribution system (meaning no connection to the outside) water samples may be collected from any point within the system but are still preferred at the point-of-use. No less than one (1) sample per month (or at the next irrigation event) per water distribution system is required under these metrics. If there are multiple potential point-of-use sampling points in a water distribution system, then samples shall be taken from different point-of-use locations each subsequent sampling event (randomize or rotate sample locations).</p> <p>Water for pre-harvest, direct edible portion contact prior to ($>$) 21 days before scheduled harvest shall meet or exceed antimicrobial standards for recreational water, based on a rolling geometric mean of the five (5) most recent samples. However, a rolling geometric mean of five samples is not necessarily required prior to irrigation or harvest. If less than five (5) samples are collected prior to irrigation, the acceptance criteria depend on the number of samples taken. For example:</p> <ul style="list-style-type: none"> ▪ If only one (1) sample has been taken, it must be below ($<$) 126 MPN /100 mL. ▪ Once two (2) samples are taken, a geometric mean can be calculated, and the normal acceptance criteria apply. <p>If the acceptance criteria are exceeded during this time period, additional samples may be collected to reach a five (5)-sample rolling geometric mean. The <i>rolling</i> geometric mean calculation starts after five (5) samples have been collected. If the water source has not been tested in the past 60 days,</p> |

| | |
|----------------------------------------------------------------------------------------------------------------------------------------------------------------------------------------------------------------------------------------------------------------------------------------------------------------------------------------------------------------------------------|-----------------------------------------------------------------------------------------------------------------------------------------------------------------------------------------------------------------------------------------------------------------------------------------------------------------------------------------------------------------------------------------------------------------------------------------------------------------------------------------------------------------------------------------------------------------------------------------------------------------------------------------------------------------------------------------------------------------------------------------------------------------------------------------------------------------------------------------------------------------------------------------------------------------------------------------------------------------------------------------------------------------------------------------------------------------------------------------------------------------------------------------------------------------------------------------------------------------------------------------------------------------------------------------------------------------------------------------------------------------------------------------------------------------------------------------------------------------------------------------------------------------------------------------------------------------------------------------------------------------------------------------------------------------------------------------------------------------------------------------------------------------------------------------------------------------------------------------------------------------------------------------------------------------------------------------------------------------------------------------------------------------------------------------------------------------------------------------------------------------------------------------------------------------------------------------------------------------------------------------------------------------------------------------|
| <p>MPN/100mL for any single sample.</p> <p>Note: For the purposes of water testing, MPN and CFU are considered equivalent.</p> | <p>the first water sample shall be tested prior to use, to avoid using a contaminated water source. After the first sample is shown to be within acceptance criteria, subsequent samples shall be collected no less frequently than monthly at points-of-use within the water distribution system.</p> <p>Ideally, pre-harvest water used prior to 21 days before harvest for overhead applications should not contain generic <i>E. coli</i>, but low levels do not necessarily indicate that the water is unsafe. Investigation and/or remedial action SHOULD be taken when test results are higher than normal or indicate an upward trend. Investigation and remedial action SHALL be taken when acceptance criteria are exceeded.</p> <p>Remedial Actions: If the rolling geometric mean (n=5) or any one sample exceeds the acceptance criteria, then the water shall not be used whereby edible portions of the crop are contacted by water until remedial actions have been completed and generic <i>E. coli</i> levels are within acceptance criteria:</p> <ul style="list-style-type: none"> • Conduct an agricultural water system assessment of water source and water distribution system to determine if a contamination source is evident and can be eliminated. Eliminate identified contamination source(s). • For wells, perform an agricultural water system assessment and/or treat as described in Appendix A. • Or begin water treatment <p>Retest the water after conducting the agricultural water system assessment and/or taking remedial actions to determine if it meets the outlined microbial acceptance criteria for this use. Retest the water daily, take three samples, no less than 18 hours apart at the point closest to use. This sample should represent the conditions of the original water system, if feasible this test should be at the original sampling point. A more aggressive sampling program (i.e., sampling once per week instead of once per month) or water treatment shall be instituted if an explanation for the exceedance is not readily apparent. This type of sampling program should also be instituted if an upward trend is noted in normal sampling results.</p> |
| <p>Test Method: Any FDA-allowed method²²</p> | |
| <p>Records: Each water sample and analysis shall record the type of water source, date, time, and location of the sample, the method of analysis, and, if quantitative, the detection limit. All test results and remedial actions shall be documented and available for verification from the grower/handler who is the responsible party for a period of two years.</p> | |

Formatted: Footnote Reference

605
606

FIGURE 5. Irrigation Water from Type B Agricultural Water Systems intended for Overhead Irrigation – See TABLE 2E

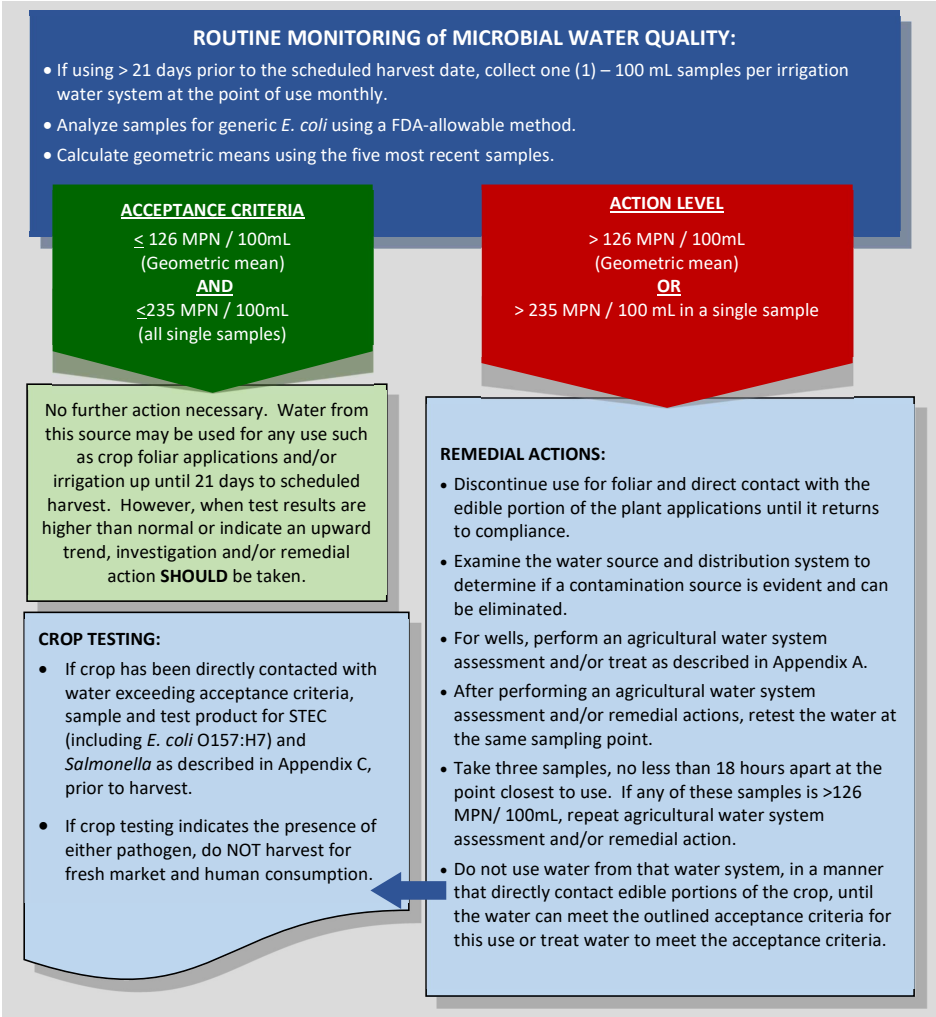

607
608

TABLE 2F. Remedial Actions for Type A and B→A Agricultural Water Systems – See FIGURE 4

| Level 1 Assessment | |
|---------------------------------------------------------------------------------------------------------------------------------------------------------------------------------------------------------------------------------------------------------------------------------------------------------------------------------------------------------------------------------------------------------------------------------------------------------------------------------------------------------------------------------------------------------------------------------------------------------------------------------------------------------------------------------------------------------------------------------------------------------------------------------------------------------------------------------------------------------------------------------------------------------------------------------------------------------------------------------------------------------|-----------------------------------------------------------------------------------------------------------------------------------------------------------------------------------------------------------------------------------------------------------------------------------------------------------------------------------------------------------------------------------------------------------------------------------------------------------------------------------------------------------------------------------------------------------------------------------------------------------------------------------------------------------------------------------------------------------------------------------------------------------------------------------------------------------------------------------------------------------------------------------------------------------------------------------------------------------------------------------------------------------------------------------------------------------------------------------------------------------------------------------------------------------------------------------------------------------------------------------------------------------------------------------------------------------------------------------------------------------------------------------------------------------------------------------------------------------------------------------------------------------------------------------------------------------------------------------------------------------------------------------------------------------------------------------------------------------------------------------------------------------------------------------------------------------------------------------------------------------------------------------------------------------------------------------------------------------------------------------------------------------------------------------------------------------------------------------------------------------------------------------------------------------------------------------------------------------------------------------------------------------------------------------------------------------------------------------------------------------------------------------------------------------------------------------------------------------------------------------------------------------------------------------------------------------------------------------------------------------------------------------------------------------|
| Target Organisms: Generic <i>E. coli</i> and total coliforms | |
| <p>Remedial Actions Sampling Procedure:</p> <p>Aseptically collect five (5)-100 mL sample from any point in the delivery system with a minimum of one from the last sprinkler head, i.e., at the last point of contact with the crop - last sprinkler head.</p> <p>Remedial Actions Sampling Frequency:</p> <p>Sample water during the next consecutive irrigation event after a sample fails the acceptance criterion or monitoring criterion.</p> <p>Remedial Actions Acceptance Criterion for generic <i>E. coli</i>:</p> <p>80% non-detectable generic <i>E. coli</i> in 100 mL and ≤ 10 MPN as the single sample maximum for one (1) sample</p> <p>Remedial Actions Monitoring Criterion for Total Coliform monitoring level failure:</p> <p>5/5 samples with a maximum level of 99 MPN in 100 mL in all water samples or an adequate log reduction based on the untreated water's baseline total coliform levels (refer to Appendix A for log reduction guidance)</p> | <p>When using agricultural water systems for overhead applications up to (>) 21 days of the scheduled harvest date:</p> <ul style="list-style-type: none"> Follow water metrics in Table 2D for Type B agricultural water systems. <p>When using water from Type A and/or B→A agricultural water systems for overhead applications within (≤) 21 days of the scheduled harvest date:</p> <p><u>Generic <i>E. coli</i></u></p> <ol style="list-style-type: none"> 1) If generic <i>E. coli</i> levels in your water exceed the acceptance criterion, prior to the next irrigation event conduct an agricultural water system assessment as described in Appendix A. During the next irrigation event, collect five (5)-100 mL samples from the irrigation system and test for generic <i>E. coli</i>. Water can be pulled from any point in the delivery systems in the irrigation treatment system of concern with at least one coming from the last sprinkler head. If these water samples also fail to meet the acceptance criterion, discontinue use of this water for overhead applications while continuing to evaluate your irrigation treatment system to identify and correct any failures and continuing to test as described in this step until the water is back in compliance (see Appendix A for guidance on troubleshooting irrigation treatment system failures). 2) If this water (the water from the initial sampling to the last round of sampling) has been applied to leafy greens, test the crop from all affected lots (i.e., lots that have been irrigated with this water within the <21 days-to-scheduled-harvest window) for STEC (including <i>E. coli</i> O157:H7) and <i>Salmonella</i>. Product needs to be tested prior to harvesting and after your last irrigation event. The crop within that lot shall NOT be harvested for the fresh market if either pathogen is present. Sample crop per the protocol described in Appendix C. If any individual sample tests positive for any of these human pathogens, the crop within that lot shall NOT be harvested for human consumption. <p><u>Total coliforms</u></p> <ol style="list-style-type: none"> 1) If these water samples fail to meet the monitoring criterion perform a root cause analysis and continue to evaluate your irrigation treatment system to identify and correct any failures and continuing to test as described in this step until the water is back in compliance (see Appendix A for guidance on troubleshooting irrigation treatment system failures). |

| | |
|---------------------------------------------------------------------------------------------------------------------------------------------------------------------------------------------------------------------------------------------------------------------------------------------------------------------------------------------------------------------------|------------------------------------------------------------------------------------------------------------------------------------------------------------------|
| | 2) Water can still be used as a Type A system and no pre-harvest pathogen testing is required as long as the generic <i>E. coli</i> acceptance criterion is met. |
| Test Method: Any FDA-allowed method ²² | |
| Records: Each water sample and analysis shall record the type of water source, date, time, and location of the sample, the method of analysis, and, if quantitative, the detection limit. All test results and remedial actions shall be documented and available for verification from the grower/handler who is the responsible party for a period of two years. | |

Formatted: Footnote Reference

611
612

TABLE 2G. Harvest Direct Product Contact, Harvest Food-Contact Surfaces, and Hand Wash Water (On Farm Practices Only) - See FIGURE 6

| Metric | Rationale /Remedial Actions |
|------------------------------------------------------------------------------------------------------------------------------------------------------------------------------------------------------------------------------------------------------------------------------------------------------------------------------------------------------------------------------------------------------------------------------------------------------------------------------------------------------------------------------------------------------------------------------------------------------------------------------------------------------------------------------------------------------------------------------------------------------------------------------------------------------------------------------------------------------------------------------------------------------------------------------------------------------------------------------------------------------------------------------------------------------------------------------------------------------------------------------------------------------------------------------------------------|-------------------------------------------------------------------------------------------------------------------------------------------------------------------------------------------------------------------------------------------------------------------------------------------------------------------------------------------------------------------------------------------------------------------------------------------------------------------------------------------------------------------------------------------------------------------------------------------------------------------------------------------------------------------------------------------------------------------------------------------------------------------------------------------------------------------------------------------------------------------------------------------------------------------------------------------------------------------------------------------------------------------------------------------------------------------------------------------------------------------------------------------------------------------------------------------------------------------------------------------------------------------------------------------------------------------------------------------------------------------------------------------------------------------------------------------------------------------------------------------------------------------------------------------------------------------------------------------------------|
| Water Type: <ul style="list-style-type: none">• Municipal• Well (Type A)• Reverse Osmosis | Water used during harvest operations that directly contacts edible portions of harvested crop, water used for hand washing, or is used on food-contact surfaces such as equipment or utensils, shall be sourced from municipal, well (Type A) or reverse osmosis water sources. |
| Microbial Water Quality Testing | |
| Target Organism: Generic <i>E. coli</i> | |
| Sampling Procedure: <p>Prior to use in harvest equipment, a 100 mL sample collected aseptically at the water source.</p> Sampling Frequency: <p>One sample per water source shall be collected and tested prior to use if >60 days since last test of the water source. Additional samples shall be collected at intervals of no less than 18 hours and at least monthly during use.</p> <p>For wells and municipal water sources, if generic <i>E. coli</i> are below detection limits for five consecutive samples, the requirements for 60 days and monthly sampling are waived, and the sampling frequency may be decreased to no less than once every 180 days. This exemption is void if there is a significant water source or distribution system change.</p> <p><u>Reverse Osmosis Systems:</u> No less than one (1) sample per month per system is required.</p> Test Method: <p>Any FDA allowed method²²</p> Acceptance Criteria: <p>Negative or below DL for all samples</p> Physical/Chemical Testing <p>Target Variable:<p>Water disinfectant (e.g., UV transmittance, chlorine or other disinfectant compound).</p></p> | <p>Testing must be conducted to demonstrate that this water meets the Maximum Contaminant Level Goal for generic <i>E. coli</i> as specified by U.S. EPA or contain an approved disinfection method at sufficient concentration or of sufficient wavelength to prevent cross-contamination. Microbial or physical/chemical testing shall be performed, as appropriate to the specific operation, to demonstrate that acceptance criteria have been met.</p> <p>Single-Pass vs. Multiple-Pass Systems</p> <ul style="list-style-type: none">• Single-pass use – Water must have non-detectable levels of generic <i>E. coli</i> or breakpoint disinfectant present at point of entry.• Multi-pass use – Water must have non-detectable levels of generic <i>E. coli</i> and/or sufficient disinfectant to ensure multi-pass water has no detectable generic <i>E. coli</i>. <p>Remedial Actions:<p>Develop an SOP that determines what corrective actions will be required when harvest water does not meet acceptance criteria. If any single sample exceeds the acceptance criteria, then DO NOT USE THE WATER until remedial actions have been completed and generic <i>E. coli</i> or disinfectant levels are within acceptance criteria:</p><ul style="list-style-type: none">• Conduct an agricultural water system assessment of water source and distribution system to determine if a contamination source is evident and can be eliminated. Eliminate identified contamination source(s) and/or treat with appropriate disinfectants.</p> |

Formatted: Footnote Reference

| | |
|-------------------------------------------------------------------------------------------------------------------------------------------------------------------------------------------------------------------------------------------------------------------------------------------------------------------------------------------------------------------------------------------------------------------------------------------------------------------------------------------------------------------------------------------------------------------------------------------------------------------------------------------------------------------------------------------------------------------------------------------------------------------------------------------------------------------------------------|--------------------------------------------------------------------------------------------------------------------------------------------------------------------------------------------------------------------------------------------------------------------------------------------------------------------------------------------------------------------------------------------------------------------------------------------------------------------------------------------------------------------------------------------------------------------------------------------------------------------------------------------------------------------------------------------------------------------------------------------------------------------------------------------------------------------|
| <p>Multi-Pass Water Acceptance Criteria:</p> <p><u>Chlorine</u> ≥ 1 ppm free chlorine after application and pH 5.5 – 7.5</p> <p><u>Other approved treatments</u> per product EPA label for human pathogen reduction in water.</p> <p>Testing Procedure:</p> <ul style="list-style-type: none"> • Chemical reaction-based colorimetric test, or • Ion-specific probe, or • UV transmittance • Other as recommended by disinfectant supplier. <p>Testing Frequency:</p> <ul style="list-style-type: none"> • Prior to first use on day of harvest. • During harvest, samples shall be taken at routine intervals (i.e., hourly, breaks, lunch, etc.) as determine by historical data showing typical degree of variation. | <ul style="list-style-type: none"> • For wells, perform an agricultural water system assessment and/or treat as described in Appendix A. • Retest the water at the same sampling point after conducting the agricultural water assessment for water used for harvest and/or taking remedial actions to determine if it meets the outlined microbial acceptance criteria for this use. <p>For example, if the water intended for use on food-contact surfaces has detectable generic <i>E. coli</i>, DO NOT USE THE WATER.</p> <p>Examine the distribution line and source inlet as described in Appendix A and retest from the same point of use.</p> <p>After corrective actions have been implemented and verified the water may be used for harvest operations and hand wash water.</p> |
| <p>Records: All test results and remedial actions shall be documented and available for verification from the user of the water for a period of two years.</p> | |

613
614

615 **FIGURE 6. Harvest Direct Product Contact, Harvest Food-Contact Surfaces, and Hand Wash Water (On-**
616 **Farm Practices Only) – See TABLE 2G**

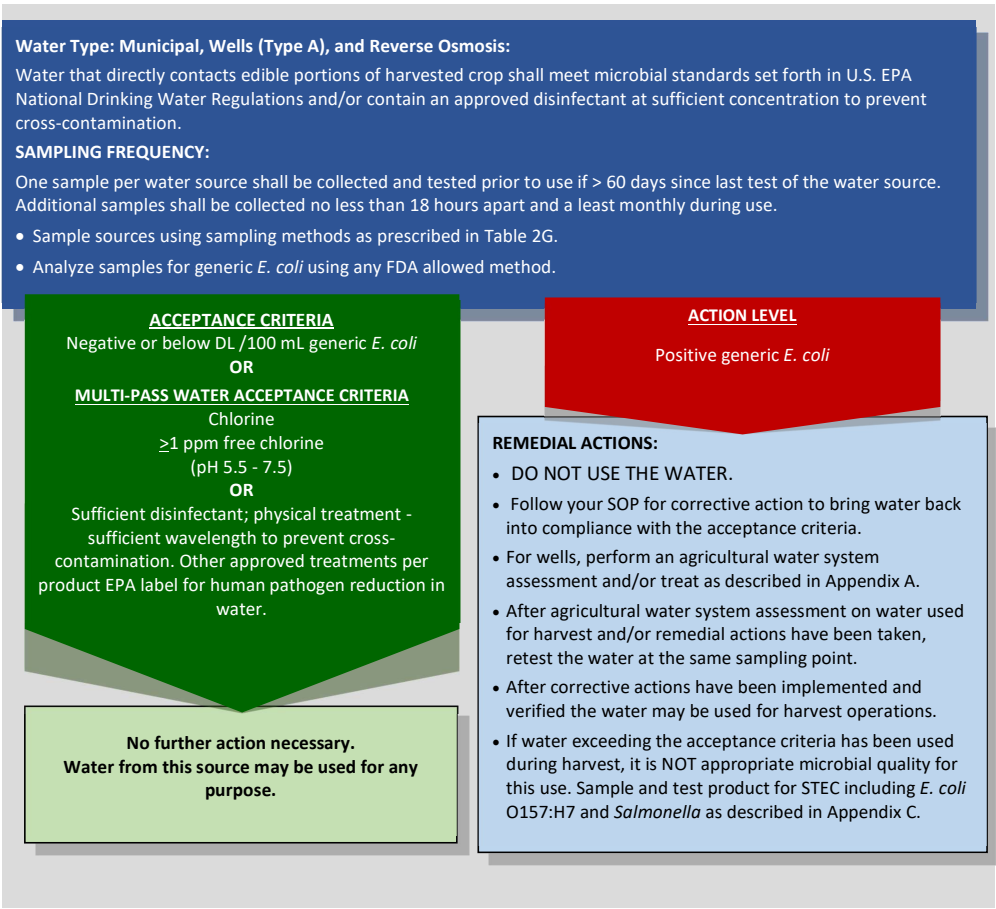

617
618

7. ISSUE: SOIL AMENDMENTS

Soil amendments are commonly but not always incorporated prior to planting into agricultural soils used for lettuce/leafy greens production to add organic and inorganic nutrients to the soil as well as intended to improve the physical, chemical, or biological characteristics of soil. Human pathogens may persist in animal manures for weeks or even months (Fukushima et al. 1999; Gagliardi and Karns 2000). Proper composting of animal manures via thermal treatment will reduce the risk of potential human pathogen survival. However, the persistence of many human pathogens in agricultural soils depends on many factors (soil type, relative humidity, UV index, etc.) and the effects of these factors are under extensive investigation (Jiang et al. 2003; Islam et al. 2004).

Field soil contaminated with human pathogens may provide a means of lettuce and leafy greens contamination. Studies of human pathogens conducted in cultivated field vegetable production models point towards an initial rapid die-off from high pathogen populations, but a characteristic and prolonged low-level survival. Survival is typically less than 8 weeks following incorporation, but pathogens have still been detected at over 12 weeks (Jiang et al. 2002; Islam et al. 2004). Under some test conditions and using highly sensitive detection techniques, pathogen populations have been recovered demonstrating persistence beyond this period. Human pathogens do not persist for long periods of time in high UV index and low relative humidity conditions but may persist for longer periods of time within aged manure or inadequately composted soil amendments. Therefore, establishing suitably conservative pre-plant intervals, appropriate for specific regional and field conditions, is an effective step towards minimizing risk (Suslow et al. 2003).

The Best Practices Are:

- Do not use biosolids as a soil amendment for production of lettuce or leafy greens.
- DO NOT USE raw manure or soil amendments containing untreated animal by-products, un-composted / incompletely composted animal manure and/or green waste, or non-thermally treated animal manure to fields, which will be used for lettuce and leafy green production.
- See Table 3 and Decision Trees (Figures 7A and 7B) for numerical criteria and guidance for compost and soil amendments used in lettuce and leafy greens production fields. The Technical Basis Document (Appendix B) describes the process used to develop these metrics.
- Implement management plans (e.g., timing of applications, storage location, source and quality, transport, etc.) that significantly reduce the likelihood that soil amendments being used contain human pathogens.
- Verify that the time and temperature process used during the composting process reduces, controls, or eliminates the potential for human pathogens being carried in the composted materials, as applicable to regulatory requirements.
- Maximize the time interval between soil amendment application and time to harvest.
- Implement practices that control, reduce or eliminate likely contamination of lettuce/leafy green fields in close proximity to on-farm stacking of manure.
- Use soil amendment application techniques that control, reduce or eliminate likely contamination of surface agricultural water and/or edible crops being grown in adjacent fields.
- Segregate equipment used for soil amendment handling, preparation, distribution, applications or use effective means of equipment sanitation before subsequent use that effectively reduce the potential for cross-contamination.

- 658 • Minimize the proximity of wind-dispersed or aerosolized sources of contamination (e.g., water and manure
659 piles) that may potentially contact growing lettuce/leafy greens or adjacent edible crops.
- 660 • Compost suppliers and on-farm composting operations shall have written sampling procedures as well as
661 Standard Operating Procedures to prevent cross-contamination of in-process and finished compost with raw
662 materials through equipment, runoff, or wind, including instructions for handling, conveying and storing in-
663 process or finished compost like it is untreated if it becomes contaminated. Growers shall annually obtain
664 proof that these documents exist.
- 665 • Temperature monitoring and turning records for compost applied to leafy greens crops shall be maintained for
666 at least two years. Growers purchasing compost shall annually obtain proof from their supplier that this
667 documentation exists. This applies to composting operations regulated under Title 14 CCR as well as smaller
668 operations that do not fall under Title 14.
- 669 • Perform microbiological testing of composted soil amendments prior to application (Table 3).
- 670 • Any soil amendment that does not contain animal manure or other animal by-products must have a document
671 (e.g., ingredient list, statement of identity, letter of guaranty, etc.) from the producer or seller confirming that
672 the soil amendment is manure / animal by-product-free. This document must indicate in some way that
673 manure is not an ingredient used in the production of the amendment or provide the ingredients of the
674 product. A statement of identity or product is sufficient for single-chemical amendments (i.e., "calcium
675 carbonate" or "gypsum"). If "inert ingredients" are listed as part of an amendment, then a document from the
676 producer or seller is necessary indicating manure has not been added. The document confirming the soil
677 amendment is manure-/animal by-product-free must be available for verification before harvest begins, and it
678 must be saved and available for inspection for 2 years. A new document is required every two years unless
679 there is a significant process or ingredient change.
- 680 • Retain documentation of all processes and test results by lot (at the supplier) and/or Certificates of Analysis
681 available for inspection for a period of at least two years.

TABLE 3. Soil Amendments

| Amendment | Metric/Rationale |
|---------------------------------------------------------------------------------------------------------------------------------------------------------------------------------------|------------------------------------------------------------------------------------------------------------------------------------------------------------------------------------------------------------------------------------------------------------------------------------------------------------------------------------------------------------------------------------------------------------------------------------------------------------------------------------------------------------------------------------------------------------------------------------------------------------------------------------------------------------------------------------------------------------------------------------------------------------------------------------------------------------------------------------------------------------------------------------------------------------------------------------------------------------------------------------------------------------------------------------------------------------------------------------------------------------------------------------------------------------------------------------------------------------------------------------------------------------------------------------------------------------------------------------------------------------------------------------------------------------------------------------------------------------------------------------------------------------------------------------|
| Raw manure, untreated animal products/by-products, or not fully composted green waste and/or animal manure-containing soil amendments (see composted manure process definition below) | DO NOT USE OR APPLY soil amendments that contain un-composted, incompletely composted or non-thermally treated (e.g., heated) animal manure or animal product/by-products to fields which will be used for lettuce and leafy greens production. If these materials have been applied to a field, wait one year prior to producing leafy greens. |
| Composted soil amendments (containing animal manure or animal products) *Composted soil amendments should not be applied after emergence of plants. | Please see Figure 7A: Decision Tree for Use of Composted Soil Amendments. Composting Process Validation: <u>Enclosed or within-vessel composting:</u> Active compost must maintain a minimum of 131°F for 3 days <u>Windrow composting:</u> Active compost must maintain aerobic conditions for a minimum of 131°F for 15 days or longer, with a minimum of five turnings during this period followed by adequate curing. <u>Aerated static pile composting:</u> Active compost must be covered with 6 to 12 inches of insulating materials and maintain a minimum of 131°F for 3 days followed by adequate curing. Target Organisms: <ul style="list-style-type: none">• Fecal coliforms• <i>Salmonella</i> spp.• <i>E. coli</i> O157:H7 Acceptance Criteria: <ul style="list-style-type: none">• Fecal coliforms: < 1,000 MPN / gram of total solids (dry weight basis)• <i>Salmonella</i> spp.: Negative or < DL (< 1 MPN / 30 grams)• <i>E. coli</i> O157:H7: Negative or < DL (< 1 MPN / 30 grams) Recommended Test Methods: <ul style="list-style-type: none">• Fecal coliforms: U.S. EPA Method 1680; multiple tube MPN• <i>Salmonella</i> spp.: U.S. EPA Method 1682• <i>E. coli</i> O157:H7: Any laboratory validated method for compost sampling.• Other U.S. EPA, FDA, AOAC, TMECC or accredited methods may be used as appropriate. |

| Amendment | Metric/Rationale |
|-----------|-------------------------------------------------------------------------------------------------------------------------------------------------------------------------------------------------------------------------------------------------------------------------------------------------------------------------------------------------------------------------------------------------------------------------------------------------------------------------------------------------------------------------------------------------------------------------------------------------------------------------------------------------------------------------------------------------------------------------------------------------------------------------------------------------------------------------------------------------------------------------------------------------------------------------------------------------------------------------------------------------------------------------------------------------------------------------------------------------------------------------------------------------------------------------------------------------------------------------------------------------------------------------------------------------------------------------------------------------------------------------------------------------------------------------------------------------------------------------------------------------------------------------------------------------------------------------------------------------------------------------------------------------------------------------------------------------------------------------------------------------------------------------------------------------------------------------------------------------------------------------------------------|
| | <p>Sampling Plan:</p> <ul style="list-style-type: none"> • A composite sample shall be representative and random and obtained as described in the California state regulations.³ (See Appendix E) • Sample may be taken by the supplier if trained by a testing laboratory or state authority • Laboratory must be certified/accredited for microbial testing by a certification or accreditation body.⁴ <p>Testing Frequency:</p> <ul style="list-style-type: none"> • Each lot before application to production fields. A lot is defined as a unit of production equal to or less than 5,000 cubic yards. <p>Application Interval:</p> <ul style="list-style-type: none"> • Must be applied > 45 days before harvest. <p>Documentation:</p> <ul style="list-style-type: none"> • All test results and/or Certificates of Analysis shall be documented annually and available for verification from the grower (the responsible party) for a period of two years. Records of process control monitoring for on-farm produced soil amendments must be reviewed, dated, and signed, within a week after the records are made, by a supervisor or responsible party. <p>Rationale:</p> <ul style="list-style-type: none"> • The microbial metrics and validated processes are based on allowable levels from California state regulations for compost (CCR Title 14 - Chapter 3.1 - Article 7), with the addition of testing for <i>E. coli</i> O157:H7 as microbe of particular concern. The 45-day application interval was deemed appropriate due to the specified multiple hurdle risk reduction approach outlined. Raw manure must be composted with an approved process and pass testing requirements before an application. |

683

³ CCR Title 14 - Chapter 3.1 - Article 7 - Section 17868.1 <http://www.calrecycle.ca.gov/Laws/Regulations/Title14/ch31a5.htm#article7>

⁴ See FDA's Guidance for Industry: Submission of laboratory packages by accredited laboratories (<https://www.fda.gov/RegulatoryInformation/Guidances/ucm125434.htm>) for information on the process of accreditation.

| | |
|-----------------------------------------------------------------------------------------------------------------------------|----------------------------------------------------------------------------------------------------------------------------------------------------------------------------------------------------------------------------------------------------------------------------------------------------------------------------------------------------------------------------------------------------------------------------------------------------------------------------------------------------------------------------------------------------------------------------------------------------------------------------------------------------------------------------------------------------------------------------------------------------------------------------------------------------------------------------------------------------------------------------------------------------------------------------------------------------------------------------------------------------------------------------------------------------------------------------------------------------------------------------------------------------------------------------------------------------------------------------------------------------------------------------------------------------------------------------------------------------------------------------------------------------------------------------------------------------------------------------------------------------------------------------------------------------------------------------------------------------------------------------------------------------------------------------------------------------------------------------------------------------------------------------------------------------------------------------------------------------------------------------------------------------------------------------------------------------------------------------------------------------------------------------------------------------------------------------------------------------------------------------------------------------------------------------------------------------------------------------------------------------------------------------------------------------------------------------------------------------------------------------------------------------------------------------------------------------------------------------------------------------------------------------------------------------------------------------------------------------------------------------------------------------------------------------------------------------------------------------------------------------------------------------------------------------------------------------------------------------------------------------------------------------------------------------------------------------------------------------------------------|
| <p>Soil amendments containing animal manure that has been heat-treated or processed by other equivalent methods.</p> | <p>Please see Figure 7B: Decision Tree for Use of Heat-Treated Soil Amendments.</p> <p>Heat Process Validation</p> <ul style="list-style-type: none"> The heat treatment processes applied to the soil amendment-containing animal manure shall be done via a process validated to assure the process is capable of reducing pathogens of human health significance to acceptable levels. <p>Target Organism:</p> <ul style="list-style-type: none"> Fecal coliforms <i>Salmonella</i> spp. <i>E. coli</i> O157:H7 <i>Listeria monocytogenes</i> <p>Acceptance Criteria:</p> <ul style="list-style-type: none"> Fecal coliforms Negative or <DL per gram <i>Salmonella</i>: Negative or <DL (<1/30 grams) <i>E. coli</i> O157:H7 Negative or <DL (<1/30 grams) <i>Listeria monocytogenes</i>: Not detected or < DL (<1 CFU/5 grams) <p>Recommended Test Methods:</p> <ul style="list-style-type: none"> Fecal coliforms: U.S. EPA Method 1680; multiple tube MPN <i>Salmonella</i> spp.: U.S. EPA Method 1682 <i>E. coli</i> O157:H7 and <i>Listeria monocytogenes</i>: Any laboratory validated method for testing soil amendments U.S. EPA, FDA, AOACor other accredited methods may be used as appropriate. <p>Sampling Plan:</p> <ul style="list-style-type: none"> Extract at least 12 equivolume samples (identify 12 separate locations from which to collect the sub-sample, in case of bagged product 12 individual bags) Sample may be taken by the supplier if trained by a testing laboratory or state authority Laboratory must be certified / accredited by annual review of laboratory protocols based on GLPs by a certification or accreditation body. <p>Testing Frequency:</p> <ul style="list-style-type: none"> Each lot before application to production fields. In lieu of the above analysis requirement, a Certificate of Process Validity issued by a recognized process authority can be substituted. This certificate will attest to the process validity as determined by either a documented (included w/Certificate)) inoculated pack study of the standard process or microbial inactivation calculations of organisms of significant risk (included w/Certificate) as outlined in FDA CFSAN publication “Kinetics of Microbial Inactivation for Alternative Food Processing Technologies. Overarching Principles: Kinetics and Pathogens of Concern for All Technologies” (incorporated for reference in Appendix E - Thermal Process Overview). <p>Application Interval:</p> <ul style="list-style-type: none"> If the heat treatment process used to inactivate human pathogens of significant public health concern that may be found in animal manure |
|-----------------------------------------------------------------------------------------------------------------------------|----------------------------------------------------------------------------------------------------------------------------------------------------------------------------------------------------------------------------------------------------------------------------------------------------------------------------------------------------------------------------------------------------------------------------------------------------------------------------------------------------------------------------------------------------------------------------------------------------------------------------------------------------------------------------------------------------------------------------------------------------------------------------------------------------------------------------------------------------------------------------------------------------------------------------------------------------------------------------------------------------------------------------------------------------------------------------------------------------------------------------------------------------------------------------------------------------------------------------------------------------------------------------------------------------------------------------------------------------------------------------------------------------------------------------------------------------------------------------------------------------------------------------------------------------------------------------------------------------------------------------------------------------------------------------------------------------------------------------------------------------------------------------------------------------------------------------------------------------------------------------------------------------------------------------------------------------------------------------------------------------------------------------------------------------------------------------------------------------------------------------------------------------------------------------------------------------------------------------------------------------------------------------------------------------------------------------------------------------------------------------------------------------------------------------------------------------------------------------------------------------------------------------------------------------------------------------------------------------------------------------------------------------------------------------------------------------------------------------------------------------------------------------------------------------------------------------------------------------------------------------------------------------------------------------------------------------------------------------------------------|

| | |
|-----------------------------------------------------|-------------------------------------------------------------------------------------------------------------------------------------------------------------------------------------------------------------------------------------------------------------------------------------------------------------------------------------------------------------------------------------------------------------------------------------------------------------------------------------------------------------------------------------------------------------------------------------------------------------------------------------------------------------------------------------------------------------------------------------------------------------------------------------------------------------------------------------------------------------------------------------------------------------------------------------------------------------------------------------------------------------------------------------------------------------------------------------------------------------------------------------------------------------------------------------------------------------------------------------------------------------------------------------------------------------------------------------------------------------------------------------------------------------------------------------------------------------------------------------------------------------------------------------------------------------------------------------------------------------------------------------------------------------------------------------------------------------------------------------------------------------------------------------------------------------------------------------------------------------------------------------------------------------------------------------------------------------------------------------------------------------------------------------------------------------------------------------------------------------------------------------------------------------------|
| | <p>containing soil amendments, is validated and meets the microbial acceptance criteria outlined above, then no time interval is needed between application and harvest.</p> <ul style="list-style-type: none"> • If the heat treatment process used to inactivate human pathogens of significant public health concern that may be found in animal manure containing soil amendments is not validated but will likely significantly reduce microbial populations of human pathogens and meets microbial acceptance criteria outlined above, then a 45-day interval between application and harvest is required. <p>Documentation:</p> <ul style="list-style-type: none"> • All test results and/or Certificates of Analysis and/or Certificates of Process Validation shall be documented and available for verification from the producer who is the responsible party for a period of two years. The soil amendment supplier's operation should be validated by a process authority and a record maintained by the producer for a period of two years. <p>Rationale:</p> <ul style="list-style-type: none"> • The microbial metrics are based on allowable levels from California state regulations for compost (CCR Title 14 - Chapter 3.1 - Article 7), with the addition of testing for <i>E. coli</i> O157:H7 as the microbe of particular concern. A more stringent level of fecal coliform was also included to address the much more controlled nature of soil amendments produced in this manner. The above suggested application interval was deemed appropriate due to the specified multiple hurdle risk reduction approach outlined. Raw manure must be composted with an approved process and pass testing requirements before application. • FDA has established the validity of D-values and Z-values for key pathogens of concern in foods. This method of process validation is currently acceptable to US regulators. Alternatively, results of an inoculated test pack utilizing the specific process is also an acceptable validation of the lethality of the process. |
| Soil Amendments Not Containing Animal Manure | <ul style="list-style-type: none"> • Any soil amendment that DOES NOT contain animal manure must have documentation that it is free. • The documentation must be available for verification before harvest begins. • If there is documentation that the amendment does not contain manure or animal products then no additional testing is required, and there is no application interval necessary • Any test results and/or documentation shall be available for verification from the grower who is the responsible party for a period of two years. |

685
686
687

FIGURE 7A. Decision Tree for Composted Soil Amendments (SA)

If raw manure has been directly applied to the field in the past, a one-year waiting period shall be observed before planting any variety of leafy green crops.

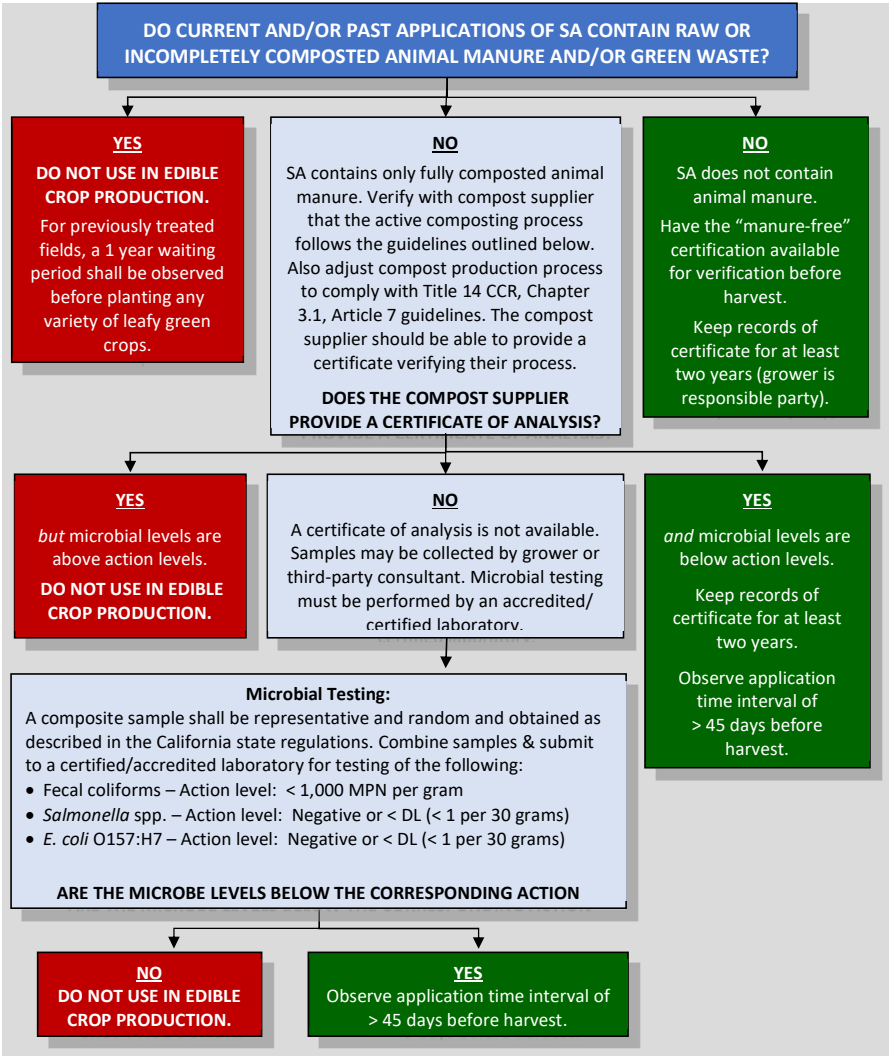

688
689

690

FIGURE 7B. Decision Tree for Heat-Treated Animal Manure-Containing Soil Amendments (SA)

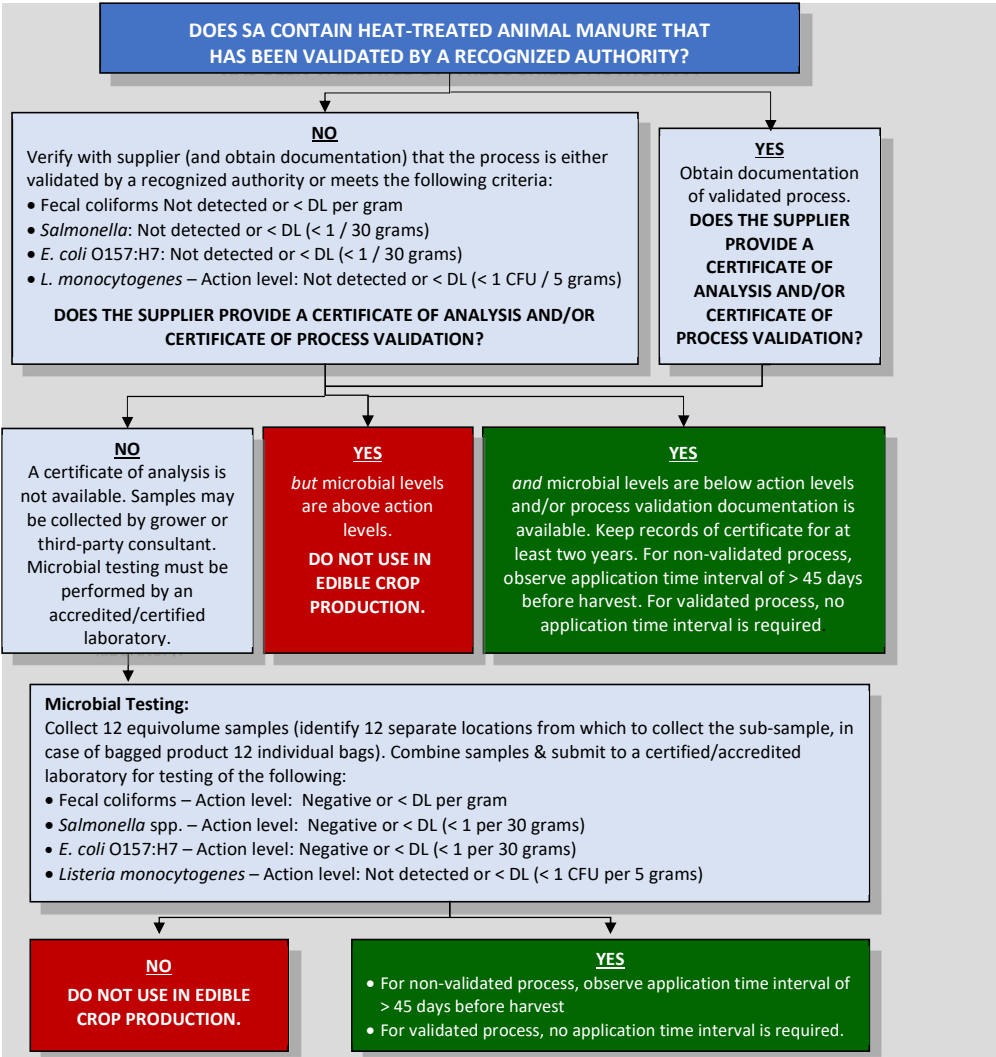

691

692

8. ISSUE: NON-SYNTHETIC CROP TREATMENTS

693

Non-synthetic crop treatments are commonly applied post-emergence for pest and disease control, greening, and to provide organic and inorganic nutrients to the plant during the growth cycle. For the purposes of this

694

document, they are defined as any crop input that contains animal manure, an animal product, and/or an animal by-product that is reasonably likely to contain human pathogens. Due to the potential for human pathogen contamination, these treatments should only be used under conditions that minimize the risk for crop contamination.

- The Best Practices Are:**
- Do not use crop treatments that contain raw manure or other untreated animal products or by-products for lettuce or leafy green produce.
 - Do not apply untreated agricultural or compost teas containing added nutrients (e.g., molasses, yeast extract, algal powder, etc.) intended to increase microbial biomass directly to lettuce/leafy greens.
 - Water used to make agricultural teas must meet the water quality requirements for post-harvest water use in Table 2G. Liquid crop treatments such as agricultural or compost teas may be used in water distribution systems provided all other requirements herein are met.
 - Implement management plans (e.g. timing of applications, storage location, source and quality, transport, etc.) that assure to the greatest degree practicable that the use of crop treatments does not pose a significant pathogen contamination hazard.
 - Verify that the time and temperature process used during crop treatment manufacture reduces, controls, or eliminates the potential for human pathogens being carried in the non-synthetic crop treatment materials, as applicable to regulatory requirements.
 - Maximize the time interval between the crop treatment application and time to harvest.
 - Implement practices that control, reduce or eliminate likely contamination of lettuce/leafy green fields that may be in close proximity to on-farm storage of crop treatments (see Table 7 for additional metrics).
 - Use crop treatment application techniques that control, reduce or eliminate the likely contamination of surface water and/or edible crops being grown in adjacent fields.
 - Segregate equipment used for crop treatment applications or use effective means of equipment sanitation before subsequent use.
 - See Table 4 and Decision Tree (Figure 8) for numerical criteria and guidance for non-synthetic crop treatments used in lettuce and leafy greens production fields. The *Technical Basis Document* (Appendix B) describes the process used to develop these metrics.
 - Retain documentation of all test results available for inspection for a period of at least two years.

TABLE 4. Non-synthetic Crop Treatments

| Treatment | Metric/Rationale |
|------------------------------------------------------------------------------------------------------------------------------------------------------------------------------------------------------------------------------------------------------------------------------------------------------------------------------------------------------------------------------------------------------------------------------------------------------------------------------------------------------------------------------------------------------------------------------------------------------------------------------------------------------------------|--------------------------------------------------------------------------------------------------------------------------------------------------------------------------------------------------------------------------------------------------------------------------------------------------------------------------------------------------------------------------------------------------------------------------------------------------------------------------------------------------------------------------------------------------------------------------------------------------------------------------------------------------------------------------------------------------------------------------------------------------------------------------------------------------------------------------------------------------------------------------------------------------------------------------------------------------------------------------------------------------------------------------------------------------------------------------------------------------------------------------------------------------------------------------------------------------------------------------------------------------------------------------------------------------------------------------------------------------------------------------------------------------------------------------------------------------------------------------------------------------------------------------------------------------------------------------------------------------------------------------------------------------------------------------------------------------------------------------------------------------------------------|
| <p><i>Any crop input that contains animal manure, an animal product, and/or an animal by-product that is reasonably likely to contain human pathogens.</i></p> <p>Examples include but are not limited to:</p> <ul style="list-style-type: none"> • Agricultural / Compost teas, • Fish emulsions • Fish meal • Blood meal • "Bio-fertilizers" commonly used for pest control, greening, disease control, fertilizing. <p>Suppliers of these products shall disclose on labels, certificates of analysis, or other companion paperwork whether the product contains any animal manure or products.</p> | <p>Non-synthetic crop treatments that contain animal products or animal manure that have not been heat-treated or processed by other equivalent methods shall NOT be directly applied to the edible portions of lettuce and leafy greens.</p> <p>Please see Figure 8: Decision Tree for Use of Non-Synthetic Crop Treatments.</p> <p>Process Validation</p> <ul style="list-style-type: none"> • The physical, chemical and/or biological treatment process(es) used to render the crop input safe for application to edible crops must be validated. <p>Target Organism:</p> <ul style="list-style-type: none"> • Fecal coliform • <i>Salmonella</i> spp. • <i>E. coli</i> O157:H7 • <i>Listeria monocytogenes</i> • Other pathogens appropriate for the source material <p>Acceptance Criteria (at point of use):</p> <ul style="list-style-type: none"> • Fecal coliform: Negative or <DL (< 1 / 30 grams or mL) • <i>Salmonella</i> spp.: Negative or < DL (< 1 / 30 grams or mL) • <i>E. coli</i> O157:H7: Negative or < DL (< 1 / 30 grams or mL) • <i>Listeria monocytogenes</i>: Not detected or < DL (< 1 CFU / 5 grams or mL) <p>Recommended Test Methods:</p> <ul style="list-style-type: none"> • Fecal coliform: U.S. EPA Method 1680; Multiple tube MPN • <i>Salmonella</i> spp.: U.S. EPA Method 1682 • <i>E. coli</i> O157:H7 and <i>Listeria monocytogenes</i>: Any laboratory validated method for the non-synthetic material to be tested. • Other U.S. EPA, FDA, AOAC, TMECC or accredited methods may be used as appropriate |

| Treatment | Metric/Rationale |
|-----------|----------------------------------------------------------------------------------------------------------------------------------------------------------------------------------------------------------------------------------------------------------------------------------------------------------------------------------------------------------------------------------------------------------------------------------------------------------------------------------------------------------------------------------------------------------------------------------------------------------------------------------------------------------------------------------------------------------------------------------------------------------------------------------------------------------------------------------------------------------------------------------------------------------------------------------------------------------------------------------------------------------------------------------------------------------------------------------------------------------------------------------------------------------------------------------------------------------------------------------------------------------------------------------------------------------------------------------------------------------------------------------------------------------------------------------------------------------------------------------------------------------------------------------------------------------------------------------------------------------------------------------------------------------------------------------------------------------------------------------------------------------------------------------------------------------------------------------------------------------------------------------------------------------------------------------------------------------------------------------------------------------------------------------------|
| | <p>Sampling Plan:</p> <ul style="list-style-type: none"> • If solid, 12-point sampling plan composite sample, or if liquid, one sample per batch (if liquid-based, then water quality acceptance levels as described in Table 1 must be used). • Sample may be taken by the supplier if trained by the testing laboratory <p>Application Interval:</p> <ul style="list-style-type: none"> • If the physical, chemical and/or biological treatment process used to render the crop input safe for application to edible crops is validated and meets that microbial acceptance criteria outlined above, no time interval is needed between application and harvest. • If the physical, chemical and/or biological treatment process used to render the crop input safe for application to edible crops is not validated yet meets the microbial acceptance criteria outlined above, a 45-day time interval between application and harvest is required. <p>Documentation:</p> <ul style="list-style-type: none"> • All test results and/or Certificates of Analysis shall be documented and available from the grower for verification for a period of 2 years. The grower is the responsible party for maintaining the appropriate records. <p>Rationale:</p> <p>The microbial metrics and validated processes are based on allowable levels from California state regulations for compost (CCR Title 14 - Chapter 3.1 - Article 7), with the addition of testing for <i>E. coli</i> O157:H7 as the microbe of particular concern. The above suggested application interval was deemed appropriate due to the specified multiple hurdle risk reduction approach outlined. Any non-synthetic crop treatment that contains animal manure must use only fully composted manure in addition to a validated process and pass testing requirements before an application to soils or directly to edible portions of lettuce and leafy greens.</p> |

FIGURE 8. Decision Tree For Non-Synthetic Crop Treatments That Contain Animal Products

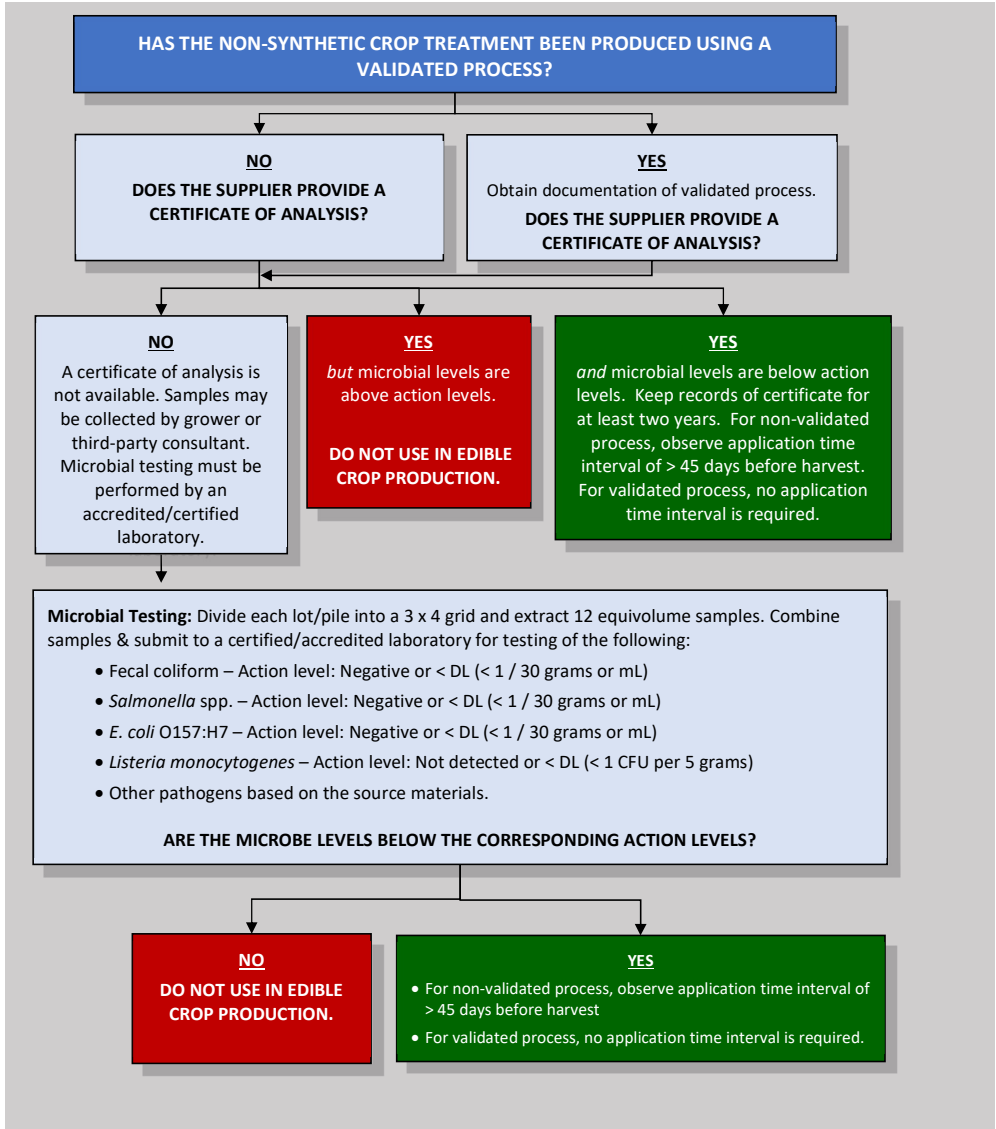

NOTE: MIXTURES OF SOIL AMENDMENT MATERIALS

For soil amendments that contain mixtures of materials, each component must meet the requirements of its respective class of materials. The usages allowed will conform to that of the most stringent class of materials utilized in the mixture.

For example, soil amendments containing animal manure that has been heat-treated or processed by other equivalent methods that are mixed with soil amendments not containing animal manure would require a process certification for the heat-treated (or processed by other equivalent methods) materials and the components from non-animal manure would require documentation attesting to its manure-free status. The resulting mixture could then be applied in accordance with the guidelines associated with the heated treated class of materials (most stringent limits).

**9. ISSUE: HARVEST EQUIPMENT, PACKAGING MATERIALS, AND BUILDINGS
(FIELD SANITATION)**

This section addresses harvest and harvest aid equipment and packaging materials used for lettuce/leafy greens as well as any fully or partially enclosed buildings used to store food-contact surfaces and packaging materials.

Mechanical or machine harvest has become increasingly prevalent and provides opportunity for increased surface contact exposure. This includes field-cored lettuce operations that use various harvest equipment and aids.

The Best Practices Are:

- Use equipment such as pallets, forklifts, tractors, and vehicles that may have contact with leafy greens in a manner that minimizes the potential for product or food-contact surface contamination.
- Clean and sanitize food-contact surfaces on harvest equipment at the end of each daily harvest or when moving between commodities and fields and when excessive soil has built up.
- Equipment cleaning and sanitizing operations should take place away from product and other equipment to reduce the potential for cross-contamination.
- Harvester sanitation personnel must utilize PPE equipment such as gloves, aprons, boots, face shields, respirators (if required) in such a way as to prevent cross-contamination of harvest equipment, tools, etc.
- Harvest sanitation crew must store all cleaning and sanitation chemicals in a secure location.
- All water utilized in cleaning and sanitizing of equipment must meet harvest water acceptance criteria [see Table 2G].
- Documentation (logs or records) must be maintained for each harvest equipment (e.g., container, tools, etc.) cleaning and sanitation event.
- Records must be reviewed, dated, and signed by a supervisor or responsible party within a reasonable time after the records are made. FDA guidance suggests review within a week, but time can be lessened or increased on occasion. The company’s documentation control SOPs shall designate the maximum amount of days that will be necessary for the review, dating, and signing of records.
- Prepare an SOP for harvest equipment, and tools that addresses the following:
 - Clean and sanitize when moving between commodities and fields.
 - Prior to beginning harvest, conduct a daily inspection that addresses cleaning and sanitation or noticeable change in conditions since prior sanitation. If necessary, rinse and sanitize food-contact surfaces on harvest equipment (i.e., accumulation of dirt, debris, dust, droppings, etc.).

- 768 ○ Proper cleaning, sanitation, and storage of hand-harvest equipment (knives, scythes, etc.).
- 769 ○ Prior to harvest crews exiting for breaks, harvest tools should be placed in a receptacle.
- 770 ▪ Water used should be safe and of adequate sanitary quality for its intended use.
- 771 ○ Consider methods that aid in sanitation verification.
- 772 ○ Maintenance, cleaning, and sanitation schedules for equipment used in hydration must be maintained.
- 773 ○ Management procedures for when equipment is not in use (i.e., end of season). To include a policy for
- 774 removal of equipment from the work area (e.g., containers, scabbards, sheathes, or other harvest
- 775 equipment).
- 776 • Prepare an SOP for handling and storage of harvest containers that addresses the following:
- 777 ○ Daily inspection
- 778 ○ Proper cleaning and sanitation – routine cleaning and for changes in conditions of materials (i.e., weather
- 779 events, pest activity, etc.)
- 780 ○ Overnight storage
- 781 ○ Contact with the ground
- 782 ○ Container assembly (RPC, fiber bin, plastic bin, etc.)
- 783 ○ Damaged containers
- 784 ○ Use of containers only as intended
- 785 ○ Prepare an SOP for sanitary operation of equipment which addresses the following:
- 786 ○ Spills and leaks
- 787 ○ Inoperative water sprays
- 788 ○ Exclusion of foreign objects (including glass, plastic, metal and other debris)
- 789 ○ Establish and implement procedures for the storage and control of water tanks and equipment used for
- 790 hydration when not in use.
- 791 ○ Maintain logs documenting cleaning and sanitation and retain these records for at least two years.
- 792 ○ If re-circulated rinse or antioxidant solutions are used on the cut surface, ensure that water used meets
- 793 requirements in Table 2G. Take all practicable precautions to prevent rinses and solutions from becoming a
- 794 source of contamination.
- 795 ○ Instruments or controls used to measure, regulate, or record temperatures, hydrogen ion concentration (pH),
- 796 sanitizer efficacy, or other conditions must be:
- 797 ○ Accurate and precise as necessary and appropriate for their intended use
- 798 ○ Adequately maintained; and
- 799 ○ Adequate in number for their designated uses.
- 800 ○ Convey, store, and dispose of trash, litter, and waste to:
- 801 ○ Minimize the potential to attract and harbor pests.
- 802 ○ Protect lettuce/leafy greens, food-contact surfaces, production areas, and agricultural water sources and
- 803 distribution systems from contamination.
- 804 ○ Design harvest equipment and tools to facilitate cleaning. Food-contact equipment must be constructed and
- 805 maintained to ensure effective cleaning of the equipment over its lifespan. The equipment should be
- 806 designed as to prevent bacterial ingress, survival, growth, and reproduction on both food-contact and non-
- 807 food-contact surfaces.

- 808 • Develop and implement Sanitation Standard Operating Procedures (SSOPs) to address frequency of cleaning
809 and sanitizing of non-food-contact surfaces and food-contact surfaces to reduce and control the potential for
810 microbial cross-contamination.
 - 811 ○ Develop and implement a sanitation schedule for machine harvest operations (e.g., transportation tarps,
812 conveyor belts, etc.).
 - 813 ○ Develop and implement appropriate cleaning, sanitizing, storage, and handling procedures of all
814 equipment and food-contact surfaces.
 - 815 ○ If equipment, tools, and food-contact surfaces have contact with produce that is not covered by the
816 Produce Safety Rule, adequately clean and sanitize before using this equipment to harvest lettuce/leafy
817 greens.
- 818 • Food packing materials must be of adequate food safety design and quality for their intended use, which
819 includes:
 - 820 ○ Cleanable and/or designed for single use to prevent the possible growth or transfer of pathogens.
 - 821 ○ Store packing containers and materials off the floor or ground and protected to the degree possible to
822 prevent contamination.
 - 823 ○ If packing materials are re-used, ensure that food-contact surfaces are clean or lined with a new liner.
 - 824 ○ Consider obtaining a letter of guarantee for reusable containers if not cleaned in-house.
- 825 • Packaging containers shall be adequate for their intended use.
- 826 • Establish and implement equipment and tool storage and control procedures to minimize the potential for
827 contamination and to prevent it from attracting and harboring pests when not in use.
- 828 • Allow adequate distance for the turning and manipulation of harvest equipment to prevent cross-
829 contamination from areas or ~~adjacent land~~[adjacent and nearby land](#) that may pose a risk.
- 830 • Buildings must be suitable in size, construction and design to facilitate building maintenance and sanitary
831 operations to reduce the potential for contamination of food-contact surfaces with known or reasonably
832 foreseeable hazards. Buildings must:
 - 833 ○ Provide sufficient space for placement of equipment and storage of packaging materials.
 - 834 ○ Reduce the potential for contamination of food-contact surfaces by effective building design including the
835 separations of operations in which contamination is likely to occur. Considerations for location, time,
836 partition, enclosed systems, or other effective means.
 - 837 ○ Provide adequate drainage in all areas where water or other liquid waste is discharged on the ground or
838 floor of the building.
 - 839 ○ Prevent contamination of food-contact surfaces and packaging materials by protecting them from drips or
840 condensate and excluding pests and animals.

841 10. ISSUE: HARVEST PERSONNEL - DIRECT CONTACT WITH SOIL AND CONTAMINANTS 842 DURING HARVEST (FIELD SANITATION)

843 After manual harvest of lettuce/leafy greens, placing or stacking product on soil before the product is placed
844 into a container may expose the product to human pathogens if the soil is contaminated. Research has
845 demonstrated that microbes, including human pathogens, can readily attach to cut lettuce/leafy green surfaces
846 (Rock/Suslow, unpublished; Takeuchi et al. 2001).

- 847 **The Best Practices Are:**
- 848 • Cut surfaces are vulnerable to microbial contamination. Prepare an SOP that prohibits ground contact to avoid
849 cross-contamination and minimizes the potential introduction of contamination during and after harvest
850 operations (mechanical, hand, etc.).
 - 851 • Ensure employees have been trained on the importance of minimizing the potential of cut product to contact
852 the soil.
 - 853 • Evaluate the field for conditions that are likely to increase the risk of soil contact with cut product, and employ
854 measures to minimize the potential introduction of human pathogens through soil contact of cut product
855 surface after harvest (e.g. frequency of knife sanitation, no placement of cut surfaces of harvested product on
856 the soil, container sanitation, single-use container lining, etc.).
 - 857 • Discard and do not pack any lettuce/leafy greens dropped on the ground during harvest.
 - 858 • Packaging material should not have direct contact with soil. Physical barriers (i.e. liners, covers, existing plant
859 material or other clean barriers) should be used to separate from soil.
 - 860 • Establish and implement a SOP for handling in-field trash and other debris including transporting it out of the
861 field in a manner that does not pose a contamination risk.

862 **11. ISSUE: FIELD AND HARVEST PERSONNEL - TRANSFER OF HUMAN PATHOGENS BY**
863 **WORKERS (FIELD SANITATION)**

864 It is possible for persons in the field to transfer microorganisms of significant public health concern to produce
865 during pre-harvest and harvest activities. Establish and implement preventive measures to minimize potential
866 contamination of leafy greens especially during harvest activities when each lettuce/leafy green plant is
867 touched/handled by harvest crews.

- 868 **The Best Practices Are:**
- 869 • Use appropriate preventive measures outlined in GAPs such as training in effective hand-washing, glove use,
870 and replacement, and mandatory use of sanitary facilities to reduce and control potential contamination.
 - 871 • Establish and implement a written worker practices program (i.e., an SOP) for verifying employee compliance
872 with company food safety policies. This program shall establish the following practices for field and harvest
873 employees as well as visitors.
 - 874 ○ During growing and harvesting operations, there must be at least one individual designated as responsible
875 for food safety in compliance with these best practices.
 - 876 ○ Use, storage, recordkeeping, and proper labeling of chemicals.
 - 877 ○ Follow and be trained in proper hygiene practices and policies including:
 - 878 ▪ Requirements for workers to wash their hands with soap and running water before beginning or
879 returning to work, before putting on gloves, after using the toilet, as soon as practical after
880 touching animals or any waste of animal origin, and at any other time when hands may have
881 become contaminated.
 - 882 ▪ Use of antiseptic/sanitizer or wipes, as a substitute for soap and water, is not permitted.
 - 883 ▪ Requirement for workers' clothing to be clean at the start of the day and appropriate for the
884 operation.

- 885 ▪ If gloves are used in handling or harvesting lettuce/leafy greens, maintain gloves in an intact and
- 886 sanitary condition and replace them when no longer able to do so.
- 887 ▪ Prohibit use of personal gloves and taking gloves home.
- 888 ▪ Avoiding contact with any animals.
- 889 ▪ Confinement of smoking, eating, and drinking of beverages other than water to designated areas.
- 890 ▪ Prohibitions on spitting, urinating, or defecating in the field.
- 891 ○ Make visitors aware of policies and procedures to protect lettuce/leafy greens and food-contact surfaces
- 892 from contamination by people and take all steps reasonably necessary to ensure that visitors comply with
- 893 such policies and procedures.
- 894 • Develop and implement a written physical hazard prevention program for leafy green products that are
- 895 intended for further processing. The program must address the following:
 - 896 ○ Employee clothing and jewelry (head and hair restraints, aprons, gloves, visible jewelry, etc.). Removing
 - 897 or covering hand jewelry (if allowed) that cannot be adequately cleaned and sanitized during periods in
 - 898 which leafy greens are manipulated by hand.
 - 899 ○ Removal of all objects from upper pockets.
 - 900 ○ Designated storage for personal items.
- 901 • Establish and implement a worker health practices program (i.e., an SOP) addressing the following issues:
 - 902 ○ Workers with diarrheal disease or symptoms of other infectious disease are prohibited from being in the
 - 903 field and handling fresh produce and food-contact surfaces.
 - 904 ○ Workers with open cuts or lesions are prohibited from handling fresh produce and food-contact surfaces
 - 905 without specific measures to prevent cross-contamination.
 - 906 ○ Instruct personnel to notify their supervisors if they may have a health condition that may result in
 - 907 contamination of covered produce or food-contact surfaces. Companies shall develop and communicate
 - 908 return to work policies for returning employees to food-contact positions after an illness or injury.
 - 909 ○ A policy describing procedures for handling/disposition of produce or food-contact surfaces that have
 - 910 come into contact with blood or other body fluids.
- 911 • A field sanitary facility program (i.e., an SOP) shall be implemented, and it should address the following issues:
 - 912 ○ Establish portable toilet cleaning procedures to prevent any potential risk of contamination (i.e., grey
 - 913 water, black water, overspray/drift, or runoff) of growing fields and ranch roads.
 - 914 ○ Prohibit dumping gray water (collected hand wash water) within the production locations of the ranch.
 - 915 ○ The number, condition, frequency, type, and location of cleaning (i.e., field permanent vs. harvest
 - 916 placement)
 - 917 ○ Federal, state, or local regulation
 - 918 ○ The accessibility of the units to the work area
 - 919 ○ Facility maintenance
 - 920 ○ Facility supplies [i.e., hand soap, water (use of antiseptic/sanitizer or wipes, as a substitute for soap and
 - 921 water, is not permitted), single-use paper towels, toilet paper, etc.]
 - 922 ○ Facility signage
 - 923 ○ Facility cleaning and servicing
 - 924 ○ A response plan for leaks or spills.

- During production, harvest, packing, and holding activities, hand-washing facilities with running water must meet the standards outlined in Table 2G for hand wash water.
- Sanitary facilities should be placed such that the location minimizes the impact from potential leaks and/or spills while allowing access for cleaning and service.
- The location and sanitary design of sanitary facilities should be optimized to facilitate the control, reduction, and elimination of human pathogens from employee hands. Evaluate the location of sanitary facilities to maximize employee/visitor accessibility and use, while minimizing the potential for the facility to serve as a source of contamination.
- Establish and implement the frequency of sanitary facilities maintenance/sanitation and the appropriate disposal of waste.
- Whenever appropriate, segregate and properly label, (i.e., color code, tool description) cleaning and sanitizing equipment and tools to prevent misuse or cross-contamination (i.e., tools used for bathroom cleaning).
- If applicable, ensure that workers are trained regarding portable unit cleaning procedures.
- If applicable, cleaning tools used for sanitary units shall only be used for sanitary unit cleaning and shall be stored in a manner to prevent contamination when not in use.
- Establish and implement equipment and supply storage and control procedures when not in use. Indicate storage of harvest units when not in use and cleaning procedures prior to placing back into service before transporting to harvest or field location.
- Maintain documentation of maintenance and sanitation schedules and any remedial practices for a period of two years. Servicing records (either contracted or in-house) should be available for review to verify this is occurring according to SOP.

12. ISSUE: EQUIPMENT FACILITATED CROSS-CONTAMINATION (FIELD SANITATION)

When farm equipment has had direct contact with raw untreated manure, untreated compost, waters of unknown quality, animals, uncovered produce as defined in the PSR, excessive soil (see Issue 14), or other potential human pathogen reservoirs it may be a source of cross-contamination. If farm equipment comes into contact with a potential source of contamination, steps need to be set in place to address cleaning and sanitation to prevent cross-contamination. Such equipment should not be used in proximity to or in areas where it may contact edible portions of lettuce and or leafy greens without proper sanitation.

The Best Practices Are:

- Allow adequate distance for the turning and manipulation of farm equipment to prevent cross-contamination from areas or ~~adjacent land~~[adjacent and nearby land](#) that may pose a risk.
- Identify any field operations that may pose a risk for cross-contamination. These include management personnel in the fields, vehicles used to transport workers, as well as many other possibilities.
- Segregate equipment and tools used in high-risk operations or potentially exposed to high levels of contamination.
- If equipment was previously used in a high-risk operation, use effective means of cleaning and sanitation before subsequent equipment use in lettuce/leafy greens production.

- Develop an SOP that requires the re-cleaning and sanitation of any equipment that becomes contaminated with potential pathogens.
- Develop and implement appropriate means of reducing and controlling the possible transfer of human pathogens to soil and water that may directly contact edible lettuce/leafy green tissues through use of equipment.
- When harvest equipment is not used, implement control and storage procedures that ensure recleaning of equipment before its next use.
- Maintain appropriate records related to equipment cleaning and possible cross-contamination issues for a period of two years.

13. ISSUE: FLOODING

Flooding for purposes of this document is defined as the flowing or overflowing of a field with water outside of a grower's control, that is reasonably likely to contain microorganisms of significant public health concern and is reasonably likely to cause adulteration of the edible portions of fresh produce in that field. Pooled water (e.g., rainfall) that is not reasonably likely to contain microorganisms of significant public health concern and is not reasonably likely to cause adulteration of the edible portion of fresh produce should not be considered flooding.

If flood waters contain microorganisms of significant public health concern, crops in close proximity to soil such as lettuce/leafy greens may be contaminated if there is direct contact between flood water or contaminated soil and the edible portions of lettuce/leafy greens (Wachtel et al. 2002a; 2002b).

In the November 4, 2005 FDA "Letter to California Firms that Grow, Pack, Process, or Ship Fresh and Fresh-cut Lettuce/leafy greens" the agency stated that it "considers ready-to-eat crops (such as lettuce/leafy greens) that have been in contact with flood waters to be adulterated due to potential exposure to sewage, animal waste, heavy metals, pathogenic microorganisms, or other contaminants. FDA is not aware of any method of reconditioning these crops that will provide a reasonable assurance of safety for human food use or otherwise bring them into compliance with the law. Therefore, FDA recommends that such crops be excluded from the human food supply and disposed of in a manner that ensures they do not contaminate unaffected crops during harvesting, storage or distribution.

"Adulterated food may be subject to seizure under the Federal Food, Drug, and Cosmetic Act, and those responsible for its introduction or delivery for introduction into interstate commerce may be enjoined from continuing to do so or prosecuted for having done so. Food produced under unsanitary conditions whereby it may be rendered injurious to health is adulterated under § 402(a)(4) of the Federal Food, Drug, and Cosmetic Act (21 U.S.C. 342(a) (4); (US FDA 2004).

Areas that have been flooded can be separated into three groups: 1) product that has come into contact with flood water, 2) product that is in proximity to a flooded field but has not been contacted by flood water, and 3) production ground that was partially or completely flooded in the past before a crop was planted. The considerations for each situation are described below and presented in Table 5.

The Best Practices For Product That Has Come Into Contact With Flood Water Are:

- See Table 5 for numerical criteria for lettuce and leafy greens production fields that have possibly come into contact with flood waters. The Technical Basis Document (Appendix B) describes the process used to develop these metrics.
- FDA considers any crop that has come into contact with floodwater to be an "adulterated" commodity that cannot be sold for human consumption.

- To reduce the potential for cross-contamination do not drive harvest equipment through flooded areas reasonably likely to contain microorganisms of public health significance (see previous section).

TABLE 5. Flooding - When evidence of flooding in a production block occurs.

| Practice | Metric/Rationale |
|-----------------------------------------------------------------------------------------|------------------------------------------------------------------------------------------------------------------------------------------------------------------------------------------------------------------------------------------------------------------------------------------------------------------------------------------------------------------------------------------------------------------------------------------------------------------------------------------------------------------------------------------------------------------------------------------------------------------------------------------------------------------------------------------------------------------------------------------------------------------------------------------------------------------------------------------------------------------------------------------------------------------------------------------------------------------------------------------------------------------------|
| Flooding Defined | The flowing or overflowing of a field with water outside a grower's control that is reasonably likely to contain microorganisms of significant public health concern and is reasonably likely to cause adulteration of edible portions of fresh produce in that field. Additional discussion of this definition and implications for production is provided in the text portion of this document. |
| Allowable Harvest Distance from Flooding | <ul style="list-style-type: none"> • Buffer and do not harvest any product within 30 ft. of the flooding. • Required buffer distance may be greater than 30 ft. based on risk analysis by food safety professional. • If there is evidence of flooding, the production block must undergo a detailed food safety assessment by appropriately trained food safety personnel (see Glossary) prior to harvest, as defined in the text of this document. |
| Verification | <ul style="list-style-type: none"> • Documentation must be archived for a period of two years following the flooding event. Documentation may include photographs, sketched maps, or other means of delineating affected portions of production fields. |
| Time Interval Before Planting Can Commence Following the Receding of Floodwaters | <ul style="list-style-type: none"> • 60 days prior to planting provided that the soil has sufficient time to dry out. • Appropriate soil testing can be used to shorten this period to 30 days prior to planting. This testing must be performed in a manner that accurately represents the production field and indicates soil levels of microorganisms lower than the recommended standards for processed compost. Suitable representative samples should be collected for the entire area suspected to have been exposed to flooding. For additional guidance on appropriate soil sampling techniques, use the Soil Screening Guidance: Technical Background Document (US EPA 1996). Specifically, Part 4 provides guidance for site investigations. Reputable third-party environmental consultants or laboratories provide sampling services consistent with this guidance. • Appropriate mitigation and mitigation strategies are included in the text portion of the document. |
| Rationale | <ul style="list-style-type: none"> • The basis for the 30 ft. distance is the turn around distance for production equipment to prevent cross-contamination of non-flooded ground or produce. |

The Best Practices for Product in Proximity to a Flooded Area, But Not Contacted by Flood Water Are:

- Prevent cross-contamination between flooded and non-flooded areas (e.g. cleaning equipment, eliminating contact of any farming or harvesting equipment or personnel with the flooded area during growth and harvest of non-flooded areas).
- To facilitate avoiding contaminated/adulterated produce, place markers identifying both the high-water line of the flooding and an interval 30 feet beyond this line. If 30 feet is not sufficient to prevent cross-contamination while turning harvesting or other farm equipment in the field, use a greater appropriate interval. Take photographs of the area for documentation. Do not harvest product within the 30-foot buffer zone.

1014 **The Best Practices for Formerly Flooded Production Ground Are:**

- 1015 • Prior to replanting or soil testing, the designated food safety professional for the grower shall perform a
1016 detailed food safety assessment of the production field. This designated professional will be responsible for
1017 assessing the relative merits of testing versus observing the appropriate time interval for planting, and also will
1018 coordinate any soil testing plan with appropriate third-party consultants and/or laboratories that have
1019 experience in this type of testing.
- 1020 • Evaluate the source of flood waters (e.g., drainage canal, river, irrigation canal, etc.) for potential significant
1021 upstream contributors of human pathogens at levels that pose a significant threat to human health.
- 1022 • Allow soils to dry sufficiently and be reworked prior to planting subsequent crops on formerly flooded
1023 production ground.
- 1024 • Do not replant formerly flooded production ground for at least 60 days following the receding of floodwaters.
1025 This period or longer and active tillage of the soil provide additional protection against the survival of
1026 pathogenic organisms.
- 1027 • If flooding has occurred in the past on the property, soil clearance testing may be conducted prior to planting
1028 leafy greens. Soil testing may be used to shorten the clearance period to 30 days. If performed, testing must
1029 indicate soil levels of microorganisms lower than the standards for processed compost. Suitable representative
1030 samples should be collected for the entire area suspected to have been exposed to flooding.
- 1031 • Sample previously flooded soil for the presence of microorganisms of significant public health concern or
1032 appropriate indicator microorganisms. Microbial soil sampling can provide valuable information regarding
1033 relative risks; however, sampling by itself does not guarantee that crops grown within the formerly flooded
1034 production area will be free of the presence of human pathogens.
- 1035 • Evaluate the field history and crop selection on formerly flooded production ground.
- 1036 • Assess the time interval between the flooding event, crop planting, and crop harvest. Comparative soil samples
1037 may be utilized to assess relative risk if significant reductions in indicator microorganisms have occurred within
1038 this time interval.
- 1039 • Prevent cross-contamination by cleaning or sanitizing any equipment that may have contacted previously
1040 flooded soil (also see the section on Equipment Facilitated Cross-Contamination above).

1041 **14. ISSUE: PRODUCTION LOCATIONS - CLIMATIC CONDITIONS AND ENVIRONMENT**

1042 Lettuce/leafy greens are grown in varying regions but generally in moderate weather conditions. Cool, humid
1043 conditions favor human pathogen persistence (Takeuchi and Frank 2000; Takeuchi et al. 2000) while drier climates
1044 may present other problems such as requirements for additional water that may increase the potential for
1045 introduction of human pathogens. Heavy rains in certain areas may also cause lettuce/leafy greens to be exposed
1046 to contaminated soil due to rain splashing. It is important to tailor practices and procedures designed to promote
1047 food safety to the unique environment in which each crop may be produced.

1048 **The Best Practices Are:**

- 1049 • Consider harvest practices such as removing soiled leaves, not harvesting soiled heads, etc., when excessive
1050 soil or mud builds up on lettuce/leafy greens.

1051 The Best Practices for Environmental Source of Pathogens and Conditions and Environments:

- Take care to reduce the potential for windborne soil, including soil from roads adjacent to fields, water, or other media that may be a source of contamination to come into direct contact with the edible portions of lettuce and leafy greens. Do not allow runoff from adjacent properties to come into contact with produce.
- Evaluate and implement practices to reduce the potential for the introduction of pathogens into production blocks by wind or runoff. Such practices may include but are not limited to berms, windbreaks, diversions, ditches and vegetated filter strips.
- Establish an SOP for production locations that have environmental source of pathogens (i.e. CAFO, dairy, hobby farm and manure or livestock compost facility) and the potential for contamination during weather conditions and events.
- When soil has accumulated on plants, remove soil during the harvest or further processing.

15. ISSUE: PRODUCTION LOCATIONS - ENCROACHMENT BY ANIMALS AND URBAN SETTINGS

Lettuce/leafy greens are generally grown in rural areas that may have adjacent wetlands, wildlands, parks and/or other areas where animals may be present. Some animal species are known to be potential carriers of various human pathogens (Fenlon 1985; Gorski et al. 2011; Jay et al. 2007; Keene et al. 1997; LeJeune et al. 2008; Perz et al. 2001). In addition, extensive development in certain farming communities has also created situations with urban encroachment and unintentional access by domestic animals and/or livestock which may also pose varying degrees of risk. Finally, it is possible that some land uses may be of greater concern than others when located near production fields. Table 7 provides a list of these uses and recommended buffer distances.

The Best Practices Are:

- See Tables 6 and 7 and Decision Tree (Figure 9) for numerical criteria and guidance applicable to animal encroachment and ~~adjacent land~~ adjacent and nearby land uses. The Technical Basis Document (Appendix B) describes the process used to develop these metrics.
- During the Environmental Assessments discussed in Section 53, the location of any ~~adjacent land~~ adjacent and nearby land uses that are likely to present a food safety risk should be documented and a detailed risk assessment of adjacent and nearby land shall be performed to determine the risk level as well as to evaluate strategies to control or reduce the introduction of human pathogens.
- ~~In~~ addition, as specified in Table 7, any deviations from the recommended buffer distances due to mitigation factors or increased risk should be documented.
- Evaluate and monitor animal activity in and proximate to lettuce/leafy greens fields and production environments. Conduct and document periodic monitoring and pre-season, pre-harvest, and harvest assessments. If animals present a probable risk (medium/high hazard), make particular efforts to reduce their access to lettuce and leafy green produce.
- Fencing, vegetation removal, and destruction of habitat may result in adverse impacts to the environment. Potential adverse impacts include loss of habitat to beneficial insects and pollinators; wildlife loss; increased discharges of sediment and other pollutants resulting from the loss of vegetative filtering; and increased air quality impacts if bare soil is exposed to wind. It is recommended that growers check for local, state, and federal laws and regulations that protect riparian habitat and wetland areas,

Commented [GK15]: Language being proposed to better align with updates in Issue 5

restrict removal of vegetation or habitat, or regulate wildlife deterrence measures, including hazing, harassment, lethal and non-lethal removal, etc.

- Evaluate the risk to subsequent crop production or production acreage that has experienced recent postharvest grazing with or by domesticated animals that used field culls as a source of animal feed.
- Document any probable risk (medium/high hazard) during production and/or harvest periods and take appropriate corrective action per Table 7 in LGMA metrics.
- Locate production blocks to minimize potential access by animals and maximize distances to possible sources of microbial contamination. For example, consider the proximity to water (i.e., riparian areas), animal harborage, open range lands, non-contiguous blocks, urban centers, etc. Periodically monitor these factors and assess during pre-season and pre-harvest assessments as outlined in Tables 6 and 7. ~~If the designated food safety professional deems that there is the potential for microbial contamination from adjacent areas, a risk assessment shall be performed to determine the risk level as well as to evaluate potential strategies to control or reduce the introduction of human pathogens.~~
- DO NOT harvest areas of fields where unusually heavy activity by animals has occurred (see Figure 9 Decision Tree).
- If animal intrusions are common on a particular production field, consider fencing, barriers, noisemakers, and other practices that may reduce intrusions.
- Train harvest employees to recognize and report evidence (e.g., feces) of animal activity.
- Pooled water (e.g., a seasonal lake) from rainfall may attract animals and should be considered as part of any land use evaluation.
- Consider controlling risks associated with encroachment by urban development. Risks may include, but are not limited to, domestic animal fecal contamination of production fields and harvest equipment and septic tank leaching.
- After a significant event (such as flooding or an earthquake) that could negatively impact a sewage or septic system, takes appropriate steps to ensure that sewage and septic systems continue to operate in a manner that does not contaminate produce, food-contact surfaces, areas used for produce handling, water sources, or water distribution systems.
- Growers are encouraged to contact the relevant agencies (e.g., the Regional Water Quality Control Board and state and federal fish and wildlife agencies) to confirm the details of these requirements. In addition, growers may wish to consult with local USDA Natural Resources Conservation Service (NRCS) staff to evaluate the food safety risks associated with wildlife, livestock, domestic animals and other [adjacent land](#)~~adjacent and nearby land~~ uses and to develop and document strategies to manage or reduce the introduction of human pathogens for each production block.

Commented [G16]: Moved up to bullet #2 with slight language change.

FIGURE 9. PRE-HARVEST and HARVEST Assessment – Animal Hazard/Fecal Matter Decision Tree

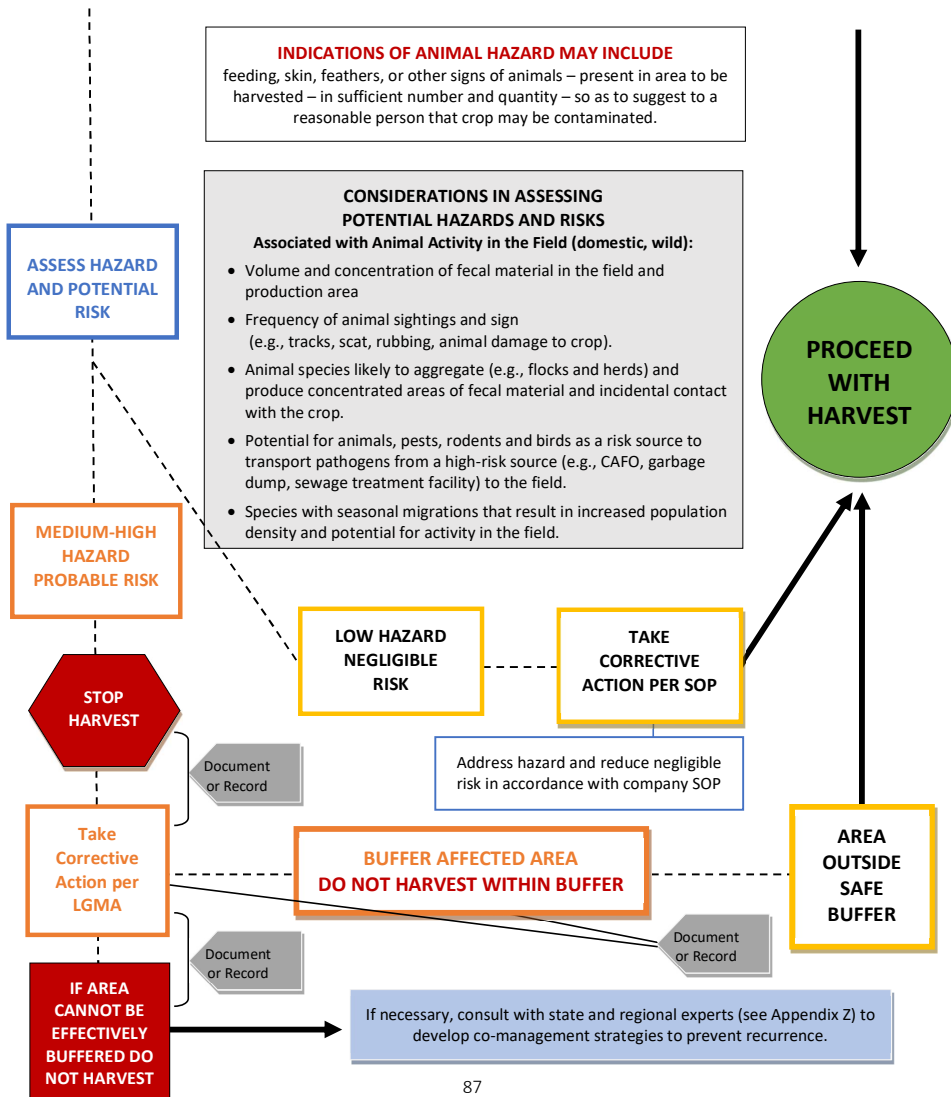

1142
1143

TABLE 6. Animal Hazard in Field (Wild or Domestic)

When evidence of animal intrusion in a production block occurs.

| Issue | Metric | Remedial Actions |
|-----------------------------------------------------------------------------------------------------------------------------------------------------------------------------------------------------------------------------------------------------------------------|-------------------------------------------------------------------------------------------------------------------------------------------------------------------------------------------------------------------------------------------------------------------------------------|------------------------------------------------------------------------------------------------------------------------------------------------------------------------------------------------------------------------------------------------------------------------------------------------------------------------------------------------------------------------------------------------------------------------------------------------------------------------------------------------------------------------------------------------------------------------------------------------------------------------------------------------------------------------------------------------------------------------------------------------------------------------------------------------------------------------------------------------------------------------------------------------------------------------------------------------------------------------------------------------------------------------------------------------------------------------------------------------------------------------------------------------------------------------------------------------------------------------------------------------------------------------------------------------------------------------------------------------------------------------------------------------------------------------------------------------------------------------------------------------------------------------------------------------------------------------------------------------------------------------------------------------------------------------------------------------------------------------------------------------------------------------------------------------------------------------------------------------|
| Evidence of Intrusion | <u>Frequency</u> <ul style="list-style-type: none">There shall be a periodic monitoring plan in place for production fields.There shall be Pre-Season, Pre-Harvest, and Harvest Assessments | <ul style="list-style-type: none">If there is evidence of intrusion by animals, the production block must undergo a detailed food safety assessment by appropriately trained food safety personnel (see Glossary) prior to harvest, as defined in the text of this document.Animal intrusion events shall be categorized as low or medium/high hazard. An example of a low hazard might be a sign of animal intrusion into the leafy green production area by a single small animal or solitary bird with minimal to no fecal deposition.Corrective actions for “Low hazard” animal intrusion shall be carried out according to company SOP.Corrective actions for “medium/high hazard” animal intrusion shall be carried out per the accepted LGMA metrics and must include food safety buffers and do not harvest areas.In developing preventive remedial and corrective actions, consider consulting with wildlife and/or domestic animal experts as appropriate.If remedial actions, such as appropriate no harvest buffers, cannot be formulated to control or eliminate the identified risk, do not harvest and instead destroy the contaminated crop.Equipment used to destroy crop must be cleaned and sanitized upon exiting the field.Formulate effective corrective actions. Prior to taking action that may affect natural resources, growers should check local, state and federal laws and regulations that protect riparian habitat and wetland areas, restrict removal of vegetation or habitat, or regulate wildlife deterrence measures, including hazing, harassment, lethal and non-lethal removal, etc.Food safety assessments and corrective actions shall be documented and available for verification for a period of two years. |
| | <u>Variables</u> <ul style="list-style-type: none">Physical observation of animals in the fieldDowned fencesAnimal tracks in production blockAnimal feces or urine in production blockDamaged or eaten plants in production block | |
| Allowable Harvest Distance from Evidence of Intrusion | | |
| Please see Figure 9. Decision Tree for Conducting Pre-Harvest and Harvest Assessments. | | |
| <u>Monitoring</u> <ul style="list-style-type: none">Conduct periodic monitoring and pre-season, pre-harvest, and harvest assessments. Evaluate and monitor animal activity in and proximate to lettuce/leafy greens fields and production environments. | | |
| <u>Pre-Harvest Assessment and Daily Harvest Assessment:</u> <ul style="list-style-type: none">Conduct the pre-harvest assessment not more than one week prior to harvest.Conduct the daily harvest assessment on each day of harvest. | | |
| <u>Fecal Material</u> <ul style="list-style-type: none">Do not harvest any produce that has come into direct contact with fecal material. | | |

| Issue | Metric | Remedial Actions |
|---------------------|--------|----------------------------------------------------------------------------------------------------------------------------------------------------------------------------------------------------------------------------------------------------------------------------------------------------------------------------------------------------------------------------------------------------------------------------------------------------------------------------------------------------------------------------------------------------------------------------------------------------------------------------------------------------------------------------------------------------------------------------------------------------------------------------------------------------------------------------------------------------------------------------------------------------------------------------------------------------------------------------------------------------------------------------------------------------------------------------------------------------------------------------------------------------------------------------------------------------------------------------------------------------------------------------------------------------------------------------------------------------------------------------------------------------------------------------------------------------------------------------------------------------------------------------------------------------------------------------------------------------------------------------------------------------------------------------------------------------------------------------------------------------------------------------------------------------------------------------------------------------------------------------------------------------------------------|
| | | <ul style="list-style-type: none"> If evidence of fecal material is found, conduct a food safety assessment using qualified personnel. Do not harvest any crop found within a minimum 5-foot radius buffer distance from the spot of the contamination unless remedial action can be found that adequately control the risk. The food safety professional can increase this buffer distance if deemed appropriate. <p><u>Intrusion</u></p> <ul style="list-style-type: none"> If evidence of animal intrusion is found in a production field, conduct a visual food safety assessment to determine whether the intrusion is a probable (medium/high hazard) or negligible (low hazard) risk. Low hazard (negligible risk) can be corrected by following a company SOP. Medium to high hazard (probable risk) intrusion should include a three-foot buffer radius around a do not-harvest area where the impacted crop has been isolated. <p><u>Daily Harvest Assessment ONLY</u></p> <p>If evidence of medium/high hazard risk animal intrusion into the production block is not discovered until harvest operations:</p> <ul style="list-style-type: none"> Stop harvest operations. Initiate an intensified block assessment for evidence of further contamination and take appropriate actions per the aforementioned actions. If evidence of intrusion is discovered during production block harvest operations and the harvest rig has been potentially contaminated by contaminated product or feces, clean and sanitize the equipment before resuming harvest operations. Require all employees to wash and sanitize their hands/gloves before resuming harvest operations. If contamination is discovered in harvest containers such as bins/totes, discard the product, and clean and sanitize the container before reuse. |
| Verification | | |
| | | <ul style="list-style-type: none"> Archive documentation for a period of two years following the intrusion event. Documentation may include photographs, sketched maps, or other means of delineating affected portions of production fields. |
| Rationale | | |
| | | <ul style="list-style-type: none"> The basis of these metrics is qualitative assessment of the relative risk from a variety of intrusions. Some animal feces and some signs of intrusion (feces vs. tracks) are considered to be of more concern than others. Because it is difficult to develop quantitative metrics for these types of risks, a food safety assessment is considered appropriate for this issue. Individual companies need to make the determination as to the level of hazard after considering the following risk factors: the concentration and volume of fecal matter, frequency of animals (observed or indicators) in the field, density of animal population and surrounding area risk – all identified during a risk assessment. A trained food safety professional should be involved in decisions related to animal intrusion. See Appendix B for more details on the qualifications for this person. Appendix B describes in detail the process used to develop these metrics |

TABLE 7. Crop Land and Water Source Adjacent Land Use

| Land Use/Water Source | Metric (This distance may be either increased or decreased depending on risk and mitigation factors.) | Considerations for Risk Analysis* | | |
|--------------------------------------------------------------------------------|-----------------------------------------------------------------------------------------------------------------------------------------------------------------------------------------------------------------------------------------------------------------------------------------------------------------------------------------------------------------------------------------------------------------------------------------------------------------------------------------------------------------------------------------------------------------------------------------------------------------------------------------------------|--------------------------------------------------------------------------------------------------------------------------------------------------------------------------|-------------------|-------------------|
| | | Risk/Mitigation Factors | Increase Distance | Decrease Distance |
| <u>Composting Operations</u> (manure or animal products) | Due to the lack of science at this time an interim guidance distance of 400 ft. from the edge of crop can occur. This number is only a reference and subject to change as more science becomes available. The proximate safe distance depends on the risk/mitigation factors listed to the right. Evaluate risk and document consideration of these factors. Research is being proposed to study appropriate distance. | Distance from active compost operation | = | = |
| | | Topography: Uphill from crop | √ | |
| | | Topography: Downhill from crop | | √ |
| | | Opportunity for water run off through or from composting operations | √ | |
| | | Opportunity for soil leaching | √ | |
| | | Presence of physical barriers such as windbreaks, diversion ditches, vegetative strips | | √ |
| <u>Concentrated Animal Feeding Operations</u> (as defined in 40 CFR 122.23) | Distance from a CAFO is not sufficient to address/manage all potential hazards that may be associated with growing leafy greens in proximity to a CAFO. Due to the lack of science at this time interim guidance distances from the edge of a CAFO are established as follows: ≥1000 head—1200 feet ≥80,000 head—1 mile These numbers are only references and subject to change as science becomes available. The proximate safe distance depends on many risk mitigation factors. These distances may increase or decrease after assessing the risk, determining and deploying mitigation measures and consulting with customers. | Fencing and other physical barriers such as berms, diversion ditches and vegetated strips can be employed to prevent intrusion of domestic animals, control runoff, etc. | | √ |
| | | Topography: Uphill from crop | √ | |
| | | Topography: Downhill from crop | | √ |
| | | Opportunity for water run off through or from CAFOs | √ | |
| | | Opportunity for soil leaching | √ | |
| | | Manure Management Program utilized | | √ |

| Land Use/Water Source | Metric (This distance may be either increased or decreased depending on risk and mitigation factors.) | Considerations for Risk Analysis* | | |
|-------------------------------------------------------------------------------------------------------|----------------------------------------------------------------------------------------------------------------------------------------------------------------------------------------------------------------------------------------------------------------------------------------------------------------------------------------------------------------------------------------------------------------------------------------------------------------------------------------------------------------------------------------------------------------------------------------------------|--------------------------------------------------------------------------------------------------------------------------------------------------------------------------|-------------------|-------------------|
| | | Risk/Mitigation Factors | Increase Distance | Decrease Distance |
| Non-synthetic Soil Amendment Pile (containing manure or animal products) | Due to the lack of science at this time, an interim guidance distance of 400 ft. from the edge of crop can occur. This number is only a reference and subject to change as science becomes available. The proximate safe distance depends on the risk/mitigation factors listed to the right. Evaluate risk and document consideration of these factors. Research is being proposed to study appropriate distance. For non-synthetic crop treatments that have been heat treated using a validated process an interim guidance distance of 30 feet from the edge of the crop is proposed | Access and review COA for materials in question | | √ |
| | | Topography: Uphill from crop | √ | |
| | | Topography: Downhill from crop | | √ |
| | | Opportunity for water run off through or from CAFOs | √ | |
| | | Opportunity for soil leaching | √ | |
| | | Manure Management Program utilized | | √ |
| | | Covering on pile to prevent wind dispersion | | √ |
| Grazing Lands/Domestic Animals (includes homes with hobby farms, and non-commercial livestock) | 30 ft. from the edge of crop. | Fencing and other physical barriers such as berms, diversion ditches and vegetated strips can be employed to prevent intrusion of domestic animals, control runoff, etc. | | √ |
| | | Topography: Uphill from crop | √ | |
| | | Topography: Downhill from crop | | √ |
| | | Opportunity for water run off through or from grazing lands | √ | |
| | | Opportunity for soil leaching | √ | |
| Homes or other building with a septic leach field | 30 ft. from the edge of crop to the leach field. | Active leach field: < 10 yrs old | | √ |
| | | Active leach field: > 25 yrs old | √ | |
| | | Inactive leach field | | √ |

| Land Use/Water Source | Metric (This distance may be either increased or decreased depending on risk and mitigation factors.) | Considerations for Risk Analysis* | | |
|-----------------------------------------------------|-----------------------------------------------------------------------------------------------------------------------------------------------------------------------------------------|----------------------------------------------------------------------------------------|-------------------|-------------------|
| | | Risk/Mitigation Factors | Increase Distance | Decrease Distance |
| | | Topography: Uphill from crop | √ | |
| | | Topography: Downhill from crop | | √ |
| | | Physical barriers | | √ |
| <u>Well Head Distance from Untreated Manure</u> | 200 ft. separation of untreated manure from wells, although less distance may be sufficient. | Topography: Uphill from manure | | √ |
| | | Topography: Downhill from manure | √ | |
| | | Opportunity for water runoff from or through untreated manure to well head | √ | |
| | | Opportunity for soil leaching | √ | |
| | | Presence of physical barriers such as windbreaks, diversion ditches, vegetative strips | | √ |
| <u>Surface Water Distance from Untreated Manure</u> | At least 100 feet separation for sandy soil and 200 feet separation for loamy or clay soil (slope less than 6%; increase distance to 300 feet if slope greater than 6%) is recommended. | Topography: Uphill from manure | | √ |
| | | Topography: Downhill from manure | √ | |
| | | Opportunity for water runoff from or through untreated manure to surface waters. | √ | |
| | | Opportunity for soil leaching | √ | |
| | | Presence of physical barriers such as windbreaks, diversion ditches, vegetative strips | | √ |

| Land Use/Water Source | Metric (This distance may be either increased or decreased depending on risk and mitigation factors.) | Considerations for Risk Analysis* | | |
|-----------------------|-----------------------------------------------------------------------------------------------------------------------------------------------------------------------------------------------------------------------------------------------------------------------------------------------------------------------------------------------------------------------------------------------------------------------------------------------------------------------------------------------------------------------------------------------------------------------------------------------------------------------|-----------------------------------|-------------------|-------------------|
| | | Risk/Mitigation Factors | Increase Distance | Decrease Distance |
| Rationale | The bases for these distances above is best professional judgment of authors, contributors, and expert reviewers to prevent potential cross-contamination from adjacent land uses, taking into consideration the 200 foot distance cited in FDA (US FDA 2001) for separation of manure from wellheads and the 30 foot turn-around distance for production equipment. Because of the numerous factors that must be taken into account to determine appropriate distances, a qualitative assessment of the relative risk from various types of land use and surface waters was used to determine appropriate distances. | | | |

Growers should check for local, state and federal laws and regulations that protect riparian habitat, restrict removal of vegetation or habitat, or restrict construction of wildlife deterrent fences in riparian areas or wildlife corridors. Growers may want to contact the relevant agencies (e.g., the Regional Water Quality Control Board and state and federal fish and wildlife agencies) to confirm the details of these requirements.

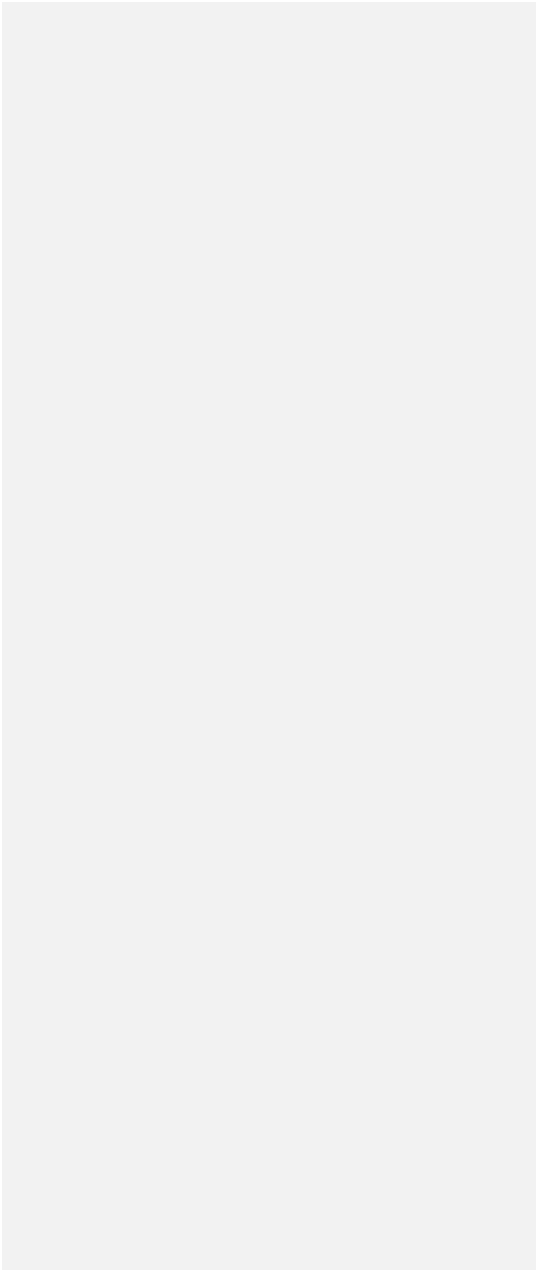

1150

16. ISSUE: SOIL FERTILITY/CADMIUM MONITORING & MANAGEMENT PROGRAM

1151
1152
1153
1154
1155
1156
1157

Because cadmium is a naturally occurring component of all soils, all plants will contain some cadmium. Some plants such as spinach are more efficient at taking up naturally occurring cadmium than others. This section is intended to address this issue through an industry program of soil fertility assessments that shall be completed and documented prior to the first use of a growing field specific to spinach production and subsequent use over time. These soil assessments are intended to identify any issues related to cadmium levels found in the soil that are subject to root uptake and incorporation into the spinach tissue and if necessary, to implement science based mitigation steps as appropriate, to help reduce uptake levels in the spinach product grown on these soils.

1158

The Best Practices Are:

1159
1160
1161
1162
1163
1164
1165
1166
1167
1168
1169

- Prior to the first use of ground for spinach production an assessment of potential production locations shall be conducted and a management plan developed.
 - First, a review of soil fertility including historical data, established maps, analysis and other reliable sources -- shall be used to determine if the location falls into known regions where cadmium is present.
 - Second, if the review shows cadmium may present a risk, then an SOP addressing fertility management and mitigation shall be created.
 - Soil sampling and analysis must be conducted to establish baseline levels of cadmium in soils intended for spinach production.
 - Results from sampling and analysis should be used by growers to guide, as necessary, mitigation.
 - Resources on sampling and analysis methodologies are provided in Appendix X.
 - Resources on best management practices are provided in Appendix Y.

1170

17. TRANSPORTATION

1171
1172
1173
1174

When transporting lettuce/leafy greens on the farm or from the farm to a cooling, packing, or processing facility, manage transportation conditions to minimize the risk of contamination. Food-contact surfaces on transportation equipment and in transporter vehicle cargo areas that are not properly maintained are potential sources of contamination.

1175

The Best Practices Are:

1176
1177
1178
1179
1180

- Visually inspect all shipping units and equipment used to transport leafy greens on the farm or from the farm to a cooling, packing, or processing facility to ensure they are:
 - In good, working condition; and
 - Clean before use in transporting lettuce/leafy greens

1181

18. DETAILED BACKGROUND GUIDANCE INFORMATION

1182

Required Reference Documents

1183

1. FDA Guide to Minimize Microbial Food Safety Hazards for Fresh Fruits and Vegetables
(www.foodsafety.gov/~dms/prodguid.html)

1184

1185

2. UFFVA Food Safety Auditing Guidelines: Core Elements of Good Agricultural Practices for Fresh Fruits and Vegetables

1186

1187

3. UFFVA Food Safety Questionnaire for Fresh Fruits and Vegetables

1188

4. National GAPs Program Cornell University: Food Safety Begins on the Farm: A Grower Self-Assessment of Food Safety Risks

1189

1190

1191

19. REFERENCES

- CCR Title 14 - Chapter 3.1 - Article 5. 2007. *Article 5. Composting Operation and Facility Siting and Design Standards*. Accessed February 15, 2007. <http://www.ciwmb.ca.gov/regulations/Title14/ch31a5.htm#article5>
- 1192 Fonseca JM, Fallon SD, Sanchez CA, and Nolte KD. 2010. *Escherichia coli* survival in lettuce fields following its
1193 introduction through different irrigation systems. *Journal of Applied Microbiology*, 110:893-902.
- Fukushima H, Hoshina K, and Gomyoda M. 1999. Long-term survival of Shiga toxin-producing *Escherichia coli* O26, O111, and O157 in bovine feces. *Applied and environmental microbiology* 65 (11):5177-81.
http://www.ncbi.nlm.nih.gov/entrez/query.fcgi?cmd=Retrieve&db=PubMed&dopt=Citation&list_uids=10543842
- Gagliardi JV and Karns JS. 2000. Leaching of *Escherichia coli* O157:H7 in diverse soils under various agricultural management practices. *Applied and environmental microbiology* 66 (3):877-83.
http://www.ncbi.nlm.nih.gov/entrez/query.fcgi?cmd=Retrieve&db=PubMed&dopt=Citation&list_uids=10698745
- 1194 Gutierrez-Rodriguez E, Gundersen A, Sbodio A, and Suslow TV. 2012. Variable agronomic practices, cultivar, strain
1195 source and initial contamination dose differentially affect survival of *Escherichia coli* on spinach. *Journal of*
1196 *Applied Microbiology*, 112(1):109-118.
- 1197 Gutierrez-Rodriguez E, Gundersen A, Sbodio A, Koike S, and Suslow TV. 2019. Evaluation of post-contamination
1198 survival and persistence of applied attenuated *E. coli* O157:H7 and naturally-contaminating *E. coli* O157:H7
1199 on spinach under field conditions and following postharvest handling. *Food Microbiology*, 77:173-184.
- Islam M, Doyle MP, Phatak SC, Millner P, and Jiang X. 2004. Persistence of enterohemorrhagic *Escherichia coli* O157:H7 in soil and on leaf lettuce and parsley grown in fields treated with contaminated manure composts or irrigation water. *Journal of food protection* 67 (7):1365-70.
http://www.ncbi.nlm.nih.gov/entrez/query.fcgi?cmd=Retrieve&db=PubMed&dopt=Citation&list_uids=15270487
- Jiang X, Morgan J, and Doyle MP. 2003. Fate of *Escherichia coli* O157:H7 during composting of bovine manure in a laboratory-scale bioreactor. *Journal of food protection* 66 (1):25-30.
http://www.ncbi.nlm.nih.gov/entrez/query.fcgi?cmd=Retrieve&db=PubMed&dopt=Citation&list_uids=12540177
- Jiang X, Morgan J, and Doyle MP. 2002. Fate of *Escherichia coli* O157:H7 in manure-amended soil. *Applied and environmental microbiology* 68(2):2605-9.
- 1200 Koike S, Cahn M, Smith R, and Suslow T. 2009. Survival and biology of *E. coli* under field production environments.
1201 CA Leafy Greens Research Board.
- 1202 Moyne AL, Sudarshana MR, Blessington T, Koike ST, Cahn MD, Harris LJ. 2011. Fate of *Escherichia coli* O157:H7 in
1203 field-inoculated lettuce. *Food Microbiology*, 28:1417-25.
- Solomon EB, Pang HJ, and Matthews KR. 2003. Persistence of *Escherichia coli* O157:H7 on lettuce plants following spray irrigation with contaminated water. *Journal of food protection* 66 (12):2198-202.
http://www.ncbi.nlm.nih.gov/entrez/query.fcgi?cmd=Retrieve&db=PubMed&dopt=Citation&list_uids=14672213
- Stine SW, Song I, Choi CY, and Gerba CP. 2005. Application of microbial risk assessment to the development of standards for enteric pathogens in water used to irrigate fresh produce. *Journal of food protection* 68 (5):913-8.

http://www.ncbi.nlm.nih.gov/entrez/query.fcgi?cmd=Retrieve&db=PubMed&dopt=Citation&list_uids=15895721

Suslow TV, Oria MP, Beuchat LR, Garrett EH, Parish ME, Harris LJ, Farber JN, Busta FF. 2003. Production practices as risk factors in microbial food safety of fresh and fresh-cut produce. *Comprehensive Reviews in Food Science and Food Safety* 2S:38-77.

1204 Suslow TV, Koike S, Smith R, and Cahn M. 2010. Comparison of surrogate *E. coli* survival and epidemiology in the
1205 phyllosphere of diverse leafy green crops. Center for Produce Safety, Final report.

Takeuchi K and Frank JF. 2000. Penetration of *Escherichia coli* O157:H7 into lettuce tissues as affected by inoculum size and temperature and the effect of chlorine treatment on cell viability. *Journal of food protection* 63 (4):434-40.
http://www.ncbi.nlm.nih.gov/entrez/query.fcgi?cmd=Retrieve&db=PubMed&dopt=Citation&list_uids=10772206

Takeuchi K, Matute CM, Hassan AN, and Frank JF. 2000. Comparison of the attachment of *Escherichia coli* O157:H7, *Listeria monocytogenes*, *Salmonella* Typhimurium, and *Pseudomonas fluorescens* to lettuce leaves. *Journal of food protection* 63 (10):1433-7.
http://www.ncbi.nlm.nih.gov/entrez/query.fcgi?cmd=Retrieve&db=PubMed&dopt=Citation&list_uids=11041147

Takeuchi K, Hassan AN, and Frank JF. 2001. Penetration of *Escherichia coli* O157:H7 into lettuce as influenced by modified atmosphere and temperature. *Journal of food protection* 64 (11):1820-3.
http://www.ncbi.nlm.nih.gov/entrez/query.fcgi?cmd=Retrieve&db=PubMed&dopt=Citation&list_uids=11726166

US EPA. 1996. *Soil Screening Guidance: Technical Background Document*. EPA/540/R95/128: Office of Solid Waste and Emergency Response, United States Environmental Protection Agency.
http://rais.ornl.gov/homepage/SSG_nonrad_technical.pdf

US EPA. 2002. *Implementation Guidance for Ambient Water Quality Criteria for Bacteria: May 2002 Draft*. EPA-823-B-02-003: United States Environmental Protection Agency.
<http://www.epa.gov/waterscience/standards/bacteria/bacteria.pdf>

US FDA. 2001. Chapter II: Production Practices as Risk Factors in Microbial Food Safety of Fresh and Fresh-Cut Produce. In *Analysis and Evaluation of Preventive Control Measures for the Control and Reduction/Elimination of Microbial Hazards on Fresh and Fresh-Cut Produce*; pp.
<http://www.cfsan.fda.gov/~comm/ift3-2a.html>.

US FDA. 2004. Federal Food, Drug, and Cosmetic Act. <http://www.cfsan.fda.gov/~lrd/cfr110.html>

Wachtel MR, Whitehand LC, and Mandrell RE. 2002a. Association of *Escherichia coli* O157:H7 with pre-harvest leaf lettuce upon exposure to contaminated irrigation water. *Journal of food protection* 65 (1):18-25.
http://www.ncbi.nlm.nih.gov/entrez/query.fcgi?cmd=Retrieve&db=PubMed&dopt=Citation&list_uids=11808792

Wachtel MR, Whitehand LC, and Mandrell RE. 2002b. Prevalence of *Escherichia coli* associated with a cabbage crop inadvertently irrigated with partially treated sewage wastewater. *Journal of food protection* 65 (3):471-5.
http://www.ncbi.nlm.nih.gov/entrez/query.fcgi?cmd=Retrieve&db=PubMed&dopt=Citation&list_uids=11899045

Williams TR, Moyne AL, Harris LJ, Marco ML. 2013. Season, irrigation, leaf age, and *Escherichia coli* inoculation influence the bacterial diversity in the lettuce phyllosphere. *PLoS One*, 8(7):e68642.

1206 Wood JD, Bezanson GS, Gordon RJ, and Jamieson R. 2010. Population dynamics of *Escherichia coli* inoculated by
1207 irrigation into the phyllosphere of spinach grown under commercial production conditions. *International*
1208 *Journal of Food Microbiology*, 143(3):198-204.